Hopkinsville Kentuckian.

VOL. XXVI. HOPKINSVILLE, KENTUCKY, TUESDAY, AUGUST 30, 1904. NO. 68.

WORLD'S FAIR

Lunch Baskets

AND

SUIT CASES

We offer for the first time in Hopkinsville a lot of Japan

-TRAVELING CASES-

Made of strong, flexible willow. Very durable and of feather weight. Made regular suit case shape, with bleached leather straps and handle. A very neat and inexpensive Lunch Basket or Suit Case. Comes in 18, 20, and 22 inch size. At **$1.15** and **$1.50.** If you go to the fair you'll need one.

J. H. ANDERSON & CO.

Light Driving Harness.

We have an Elegant line of Light Driving Harness. If you want something Strictly First-Class, look through our line--$12.50 to $27.50. Also a heavy, very strong and substantial

Hand Made Harness

At $13.50 to $15.00.

Can save you money on cheap machine harness, our prices ranging from $5.00 to $10.00. Will also make some close prices on heavy

Wagon Harness,
Collars, Bridles,
Saddles, &c., &c.

Come and see what we have to offer you. We sell

BUGGIES

Cheaper than anybody. You will be convinced when you get our prices. Come and let us show you through.

F. A. Yost & Co.,

207 South Main St.

BALLOON RACE

One Contestant Fails To Get Headed East.

Prize Won By Geo. C. Tomlinson's Balloon Says Late Report.

St. Louis, Aug. 27.—George C. Tomlinson, of Syracuse, Carl Meyers of Frankfort, N. Y., contestants for the $5,000 prize offered by the Louisiana Purchase exposition to the areonaut who comes nearest reaching the Washington monument at Washington, D. C. made successful ascensions this evening. The balloons headed due West, exactly in the opposite direction of the goal, and in thirty minutes had disappeared from view.

Meyers Drops Out.

St. Louis, Aug. 28.—Prof. Carl Meyers, the aeronaut, who started in a race from the World's Fair grounds yesterday afternoon for the Washington monument, and whose ballon landed near St. Charles last night returned to the city today. Prof. Meyers said he landed where he did because he feared he would be unable to catch an upper air current that would take him east. After leaving the World's Fair grounds the balloon was carried in a northwesterly direction. Neither he nor the balloon was injured, the professor said.

Tomlinson Starts East And Wins.

Avon, Ill., Aug. 28.—A balloon, supposed to be from St. Louis en route to Washington, passed over Avon today, going in an easterly direction, and dropped a card attached to a bun. The card fell in the potato patch of W. H. Case. Mr. Case found the card, on which had been written, "Will finder please write and tell of balloon passing town or city? George E. Tomlinson, World's Fair Grounds, care W. E. Smith."

The balloon was seen by many citizens of Avon. It is estimated that it was more than a mile high and going at the rate of twenty miles an hour.

102 YEARS OLD.

Claiborne Buckner, Oldest Person in County, Dead.

Claiborne Buckner, colored, probably the oldest man in this part of Kentucky, if not in the State, died at his home in this city, last Thursday night. He claimed to be 102 years of age. Until he became enfeebled with old age, he was a servant in the family of Mrs. Virginia Latham. He was one of the good old time "darkies" of ante bellum days, who was respected by all who knew him.

FIGHT FOR ROOSEVELT.

Clarksville Blacks Resent Burlesque By Circus Clowns.

Clarksville, Tenn., Aug. 25.—During a performance of a circus here yesterday afternoon one of the clowns was giving a burlesque on President Roosevelt when two negro men in the crowd became offended and took the matter up. Hot words led to blows, and a negro named T. Martin was badly beaten up by one of the clowns. Two clowns and two negroes were placed under arrest by the police for fighting.

Trap Gun Kills Negro Burglar.

Birmingham, Ala., Aug. 26.—The store of R. F. Lacey, where a burglar was recently caught in a bear trap, was the scene of a tragedy last night. A negro, Will Smith, being shot to death by a trap gun, placed for burglars. The store had been burglarized several times recently; the burglars evading the bear trap. A spring gun was set last night. The negro had on clothes stolen from the store Tuesday night.

FIGHT RESUMED

And Japs Cause Another Russian Retreat.

Port Arthur Has Not Been Taken And More Men Sent By Japan.

London, Aug. 28.—According to a dispatch of to-day's date to the Central News from Liao Yang, an artillery battle has been in progress since 8 o'clock this morning near Liao Yang. The Russian main position, the dispatch says, is what was formerly the outpost line of the Liao Yang garrison.

The fight at Anshanshan resulted in a Russian retreat, after continuing all day and all night. The Russians lost heavily. The retirement, it is stated, was in an orderly manner, and the order to retreat was a great disappointment to the troops, who were fighting valiantly against odds, according to reports from Russian sources. It is a general belief that a big battle will be fought at Liao Yang. Japan is said to be sending reinforcements to Port Arthur, and 22,000 men have arrived at Dalny in transports in the past two weeks. The progress being made at Port Arthur is slow, but the besieging force is reported to have captured another important fort.

Will Hold the Ship.

Tokio, Aug. 26.—Formal notification has been sent the Chinese government that the Japanese will not accede to the demand of China for the return of the Russian destroyer Ryeshitelni, which was seized by Japanese destroyers in the harbor of Cheefoo on Aug. 12.

CZAR GENEROUS

To His People to Celebrate His Son's Birth.

St. Petersburg, Aug. 23.—Emperor Nichola's manifesto on the birth of an heir to the throne, announces the following reforms:

Abolishes corporal punishment among the rural classes and for first offense among the sea and land forces.

Remits arrears due the state for the purchases of land and other direct imposts.

Sets apart $1,500,000 from the state funds for the purpose of forming an inalienable fund for the benefit of landless people of Finland.

Grants amnesty to those Finlanders who have emigrated without authorization.

Remits the fines imposed upon the rural and urbane communes of Finland which refused to submit to military conscription in 1902 and 1903.

Remits the fines imposed upon the Jewish communes in the cases of Jews avoiding military service.

Provides for a general reduction in sentences for common law offenses. A general amnesty is accorded in the case of all political offenses with the exception of those in which murder has been done.

Small Pox at Pembroke.

Two new cases of smallpox have developed since our last seport, says the Pembroke Journal. They are members of the family of Matt Killebrew, colored, who lives in a cabin on the Jameson farm, near Kenner's creek. They contracted the disease by contact with the Parish family, who brought it here from Casky.

The patients are being guarded in their homes as closely as possible to prevent them coming in contact with others. Marshal Jackson has been appointed guard and has charge of the patients.

Hopkinsville Winners.

Mr. J. B. Harriswon first prize on his White Wyandottes at the Clarksville Stock Show last week, beating an exhibit of Fishel birds. His coop of fowls was way ahead of anything in the show and attracted much attention.

No Cut Sales.

We have no "Cut Sales," but will guarantee to sell goods as cheap as any house in Hopkinsville. A large stock to select from. We invite you to call at once and inspect our goods.

T. M. JONES.

Main St., - Hopkinsville, Ky.

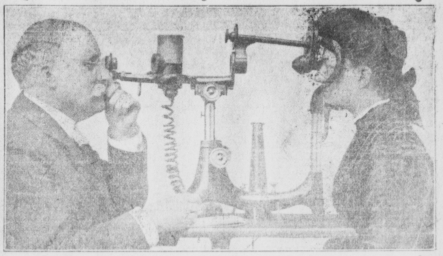

The very latest and most wonderful of modern optical instruments now installed in the optical department of M. D. KELLY, Graduate Scientific Optometrist.

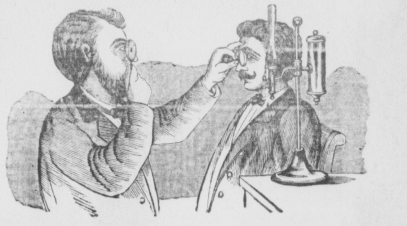

This is one of the many old hand methods, formerly employed.

ANNUAL SESSION.

The State Sunday School Association Meeting at Henderson.

Henderson, Ky., Aug. 26.—The thirty-ninth annual convention of the State Sunday-school association began in St. Paul's Episcopal church, with more than four hundred delegates in attendance. The service was conducted by Rev. Henry H. Sweets, of Louisville, and R. M. Hopkins, of Anchorage. The address of welcome was delivered by John W. Lockett, of this city. The response on behalf of the delegates was made by Prof. H. K. Taylor, of Beechmont. General Secretary E. A. Fox, of Louisville, gave an instructive lecture.

ALL THE RAILROADS

Now Have Home Phones In Their Offices.

The Home Telephone Co yesterday received an order to put an instrument in the joint office of the Illinoise Central and Tennessee Central railroads. There has been some delay in getting this order through the proper channels. Their number is 1424. The L. & N. was connected several weeks ago. This gives the Home Company connection with every railroad in the city. Their superior service is enabling them to gain ground rapidly. No city in the south has service equal to that furnished by the Home Company.

TENNESSEE CENTRAL

Will Have Freight Agent Located Here Half His Time.

Mr. [illegible] C. Lawhon, traveling freight and passenger agent for the Tennessee Central Road, is in town looking after the interest of his company. It is Mr. Lawhon's duty to work up as large a business as possible, for his road to handle, both freight and passenger. In this he has been very successful on that part of the road running from Nashville to Harriman, Tenn. From Harriman the Tennessee Central runs several excursions annually to Nashville. They are known as Business Men's Excursions and the extremely low rate in force enables the merchants to go to Nashville to buy their fall and winter stocks. One of the aims of Mr. Lawhon's present stay in Hopkinsville is to look into the matter of running excursions from this place to Nashville, and so far he has been given every encouragement by the business men and by those who would a sight-seeing go. The limit of the excursion ticket is usually four or five days.

It is interesting to note that Mr. Lawhon has instructions from his company to spend two or three days of each week in Hopkinsville waiting on our merchants. This practically gives Hopkinsville her own soliciting man and it is hoped that the shipping public will show its appreciation in a most substantial way.

A QUESTION OF CONSCIENCE.

BY JAMES HARVEY SMITH.

It is almost impossible to explain why a man of intelligence should exchange ease for discomfort and plenty for privation. It is admitted that the only reason why one should toil is the prospect of future rest. To simply secure enough food to stay the stomach and clothing to cover the body need not require more than a day's work in a week, and see what a simple shelter will shield us from the season's changes.

But we are nine parts luxury and only one of necessity. There must be curtains and carpets to shut out air and catch dust; ornamented walls and pictures to hide them; gewgaws and gimeracks without number. Expenses increase with revenue, and the goal of rest and content perpetually recedes.

I have noticed that women are not worried in such a situation. Their entire life is a state of nervous unrest and they do not care to change it. Man is the savage animal; he is perpetually recurring to barbarism. He loves to go into solitude and live with the beasts. There comes upon him at times the passion to kill and destroy. He lays on the ground, wades through swamps, courts danger and exposure, and hugs the disagreeable side of nature. Then he returns to civilization, resumes his formal garb, and relapses into discontent.

Perhaps it was for these reasons that I abandoned a good business in the east and went west. From Vermont to Idaho was a far cry 15 years ago, and I had no more excuse for selecting the little town within the shadow of the mountains than a chance look at a railway map.

It was a mere hamlet of less than 300 souls, but, being on the spur of a railroad, was a shipping point for hides and wool and ore and had a number of respectable shops and trades. With these people, however, I had no desire for affiliation. I did not intend to be churlish, much less a hermit, but I had the desire to live apart from my fellow men for a time at least.

To that end I took up a claim three miles from town. It was an exceptionally fine piece of arable land for that region, and there I built a comfortable house of six rooms, stout, with thick walls to withstand the winter's cold. The household goods I had brought from the east furnished it simply but comfortably, and here I settled down to a peaceful, lonely life.

I planted a good portion of my claim with hardy fruit trees, and on a half acre garden raised enough vegetables to keep the table well supplied during the summer and stock the cellar for winter. My wife had her flower garden, and I set out plants and foliage around the house. I did not intend that solitude should deprive us of any creature comforts, and I had not made such a revolution in my household affairs without my wife's consent. She may have wondered, but she made no objections. In the Vermont town where we were married she was a belle and noted for her gayety, but she relinquished her advantages without an apparent pang. Perhaps it was only a woman's natural acquiescence and her intuitive knowledge that in time the fit would pass from me and I would pine for the hurly-burly of the world as I had for its seclusion.

It was in our third year that the incident occurred that sent me back to civilization. Our little girl, our only child, was then two years old, and that was another reason why my wife was content.

The winter set in early that year and with great rigor, and by the first of December the thermometer registered below zero every day. Fortunately we had an ample supply of fuel, plenty of provisions, and lots of reading matter, and for a month we lived a life of indolent ease. Then it began to snow, at first intermittently and then in a steady fall until there was at least three feet on the level. This was followed by a thaw, which packed the snow, and then cold weather set in anew.

It was now the middle of January, and just while I was congratulating myself on the easy way in which we were getting through the winter, Amy, our little girl, was taken ill.

At the beginning of winter I had sold my horse as being too much bother to care for, so I tramped to town and brought back the doctor in his cutter. This was a remarkable man, this Dr. Merton. In theoretical knowledge he must have been at the head of his profession. He was almost the only man in town with whom I had friendly intercourse, and I was amazed to find that he possessed a well stocked library, was cognizant of the latest discoveries in medicine, and, above all, had that masterful air that goes so far toward the success of doctor or divine. When I once hinted that he was hiding his light under a bushel, he laughed and asked me why I came to Idaho. It was his whim, as mine.

He saw Amy and pronounced the case malignant sore throat with diphtheritic symptoms.

"You had better bring her to town," said he.

"Why?" I asked, shortly. "There is no more comfortable house in town than this."

"No," he assented, with a lift of his eye; "but there are more people, in case you need aid."

"Then I would not get it," I retorted. "Everybody is afraid of diphtheria—I don't blame them. Her mother and I will act as nurses. Can't you write out detailed instructions?"

He did so and left the necessary medicines. The next day he paid us another visit and said Amy was improving, and the next day all danger was past. He told us what treatment to continue and left us.

Four nights later my wife complained of a sore throat. My heart gave a great jump of alarm. It was nearly ten o'clock and Amy was sleeping quietly in her crib. Outside it was clear and starlight, but the cold was intense.

"Let me look down your throat," I said.

There was no doubt of it. The diphtheritic spots were there. She saw the news in my face.

"I suspected it," she said, quietly, and with a woman's self-restraint. "I am so sorry; you will have to go for Dr. Merton. I will wrap up my throat in ice bandages, such as he prescribed for Amy. You will be back in two hours anyhow."

I lost no time in words, and in five minutes was on my way to the town. I could see the few twinkling lights of the houses, as the town lay lower down the valley, and there was no danger of losing my way, although there was no path.

Snow covered everything in sight and the crust was frozen solid. The temperature was 20 below zero, but there was no wind, and the air was like wine. This peculiar weather of the high northwest is a mystery to residents of the middle states. Well wrapped and keeping in motion, it has no terrors for the healthy, and they thrive on it.

I kept in motion you may be sure; indeed, I kept on a dog trot, and in less than 30 minutes I was in the doctor's study.

He was fully dressed and on the point of going out, but I did not at once grasp the significance of his appearance.

"Just in time," I gasped.

He listened to my story, and then questioned me minutely until I was in a nervous agony.

"Come and judge for yourself," I cried at length. "We are wasting time. Get out your cutter; you can put up your horse in my barn and stay all night."

"I have another engagement three miles west," he said, gravely.

"But my wife—"

"Is a patient, and so is this man who has met with an accident, and he has applied first. He is in intense pain, which I can relieve, although I may not save his life."

"And meanwhile my wife will die!"

"Not necessarily, if you follow my directions. Now, listen to me attentively. Here is a powder which you will dissolve in a half pint of lukewarm water, and use as a gargle. These pellets are to be taken two every half hour, and with this"—he put a small vial in my hand—"you must swab the throat as far down as you can reach, using this brush. Now hurry home as fast as you can."

Something in his manner alarmed me exceedingly.

"Is it dangerous?" I asked, faintly.

"Very," he answered, bluntly. "From your description your wife must have had the symptoms at least 24 hours, but underrated their importance, or perhaps did not wish to alarm you. In this disease time is a most important element of the cure, and every moment is precious. I know of no horse that you can conveniently borrow or hire, and I cannot lend you mine, but you are a fast walker. If you do not linger there is little doubt that you can check the disease until I get there, which will be to-morrow morning. Now, go!"

While talking he had made the remedies into a bundle and slipped them into my pocket, and now I was off like a shot.

I could not see my house, even when I was clear of the town, but I could locate it by the same instinct that guides the hunter through the forest and the pioneer across the prairie. This much I had learned in my three years' residence, and I would have run all the way home, but here a new obstacle arose.

The sky had become overcast during the few minutes I had been housed with the doctor, and there was even now a spit of snow in the air, the forerunner of a mountain storm. I recognized that here was a case where more haste was decidedly less speed, since deviation from the direct route meant not only delay but death. Yet time was precious.

I hurried up the slight incline, the snow every moment thickening and more impeding my way, and I roundly cursed the storm at every step. I do not remember when I was so exasperated at material causes. It seemed so unjust that the elements should conspire against my efforts to save life.

The snow increased in volume and now the wind began to blow the snow in swirls. People in the eastern and middle states who call every violent snowstorm a "blizzard" do not know what they are talking about. In a real blizzard the wind blows in no particular direction, but seems to come from every point of the compass and also up and down. The eyes are blinded, it is difficult to breathe, and all sense of locality is lost. Fortunately this was not a fully developed blizzard, or I should never have lived to tell this tale, but it was severe enough to fill me with apprehension, and I breathed a sigh of satisfaction when I came to a huge bowlder that cropped up on the plain, and I knew that I was in the right path and less than a mile from home.

Just as I left the shelter of the bowlder I fell over something on the ground, and before I could rise a hand clutched my coat.

It was a man almost covered with snow. He rose to his knees, still holding to my coat, and in a voice faint and almost inhuman cried: "Stranger, for the love of God, help me out of this."

"The road is straight before you to the town," I said, trying to pluck away from him. "Rest under the lea of this rock and then push on."

"I can hardly move," he moaned, rising to his feet with great difficulty. "I'm clean beat—walked 20 miles since three o'clock—I'm chilled to the bone."

"Follow me then to my house," I said, with rising impatience at the delay.

As I strode forward he caught me again and walked by my side quite briskly for a dozen steps, and then fell back again like a drag.

"Heavens, man!" I cried, giving him a shake. "I am in urgent haste. I cannot carry you—you must keep up."

"I'm doing the best I can," he replied through his chattering teeth, and even through the storm I could see his wan face shrink with pain. "Don't be too hard on me, pardner; I'd do as much for you."

"I know you would; but this is a matter of life and death."

"It is for me—sure."

He gave another lurch and this time fell on the ground.

I was in despair. The man was a rough looking miner. I had never seen him before, and he was nothing to me except a human being, one of a billion. It would be necessary fairly to drag him to my house, and that would require at least an hour, even if my strength did not give out. Meanwhile what would happen to my wife? The warning words of the doctor stood out before me as if written in letters of fire.

Never was man placed in a worse predicament. If I left this man here he would surely die, and if I reached home so much as a minute late my wife might die. There passed through my mind with the rapidity of lightning every tale I had ever heard of engineers sticking to the locomotive going to certain destruction in the effort to save the passengers in the coaches; the captains who stood on deck and went down with the ship while the boats carried away the passengers; the men who led forlorn hopes in battle or siege; the man who leaped into the chasm to save Rome; the men and women who ministered to plague-stricken cities and died from the scourge; every one who died from devotion to duty.

These men and women left men, women and children behind them to suffer, while the world applauded the acts of heroism. But what is the applause of the world save empty sound? A statue here and there, a line in history's pages, or maybe a notice in a newspaper, and there it rests. Who chronicles the sorrow of the heart wrung and perhaps impoverished dependents of the forgotten heroes? Who gives them a thought while gazing on the statue or tomb?

And yet—it is simple human nature to succor the distressed. There is not one case in a thousand of honest poverty; improvidence and vice are the parents of beggary and want, but who can calmly dissect the cause when hunger appeals? Who can stop to inquire into a man's character when he is struggling in the rapids?

These opposite views presented themselves to me as the man lay at my feet, and occupied but a minute.

I made a step away from him and he cried in agony:

"Pardner, you ain't going to leave me here to die!"

Again I hesitated, and then made my final resolve.

You have heard the argument and you know the situation.

You know what you would have done in my position.

Well, that is what I did.—Chicago Tribune.

SOME DANGEROUS FOODS.

Dire Effects Which Are Said to Follow the Use of These Things.

Take a drink of water, and typhoid stares at you, says the American Echo.

Drink fresh milk, and you will get tuberculosis.

Drink soup and get Bright's disease.

If you eat you encourage an affinity for apoplexy.

Fish may give you floating kidneys, and lobsters may make you feel crabby.

Eat vegetables and weaken your system.

Desserts, puddings and pies will make you feel drowsy, and create a tendency to paresis.

Drink whisky and brandy and get the jim-jams.

Enjoy cigarettes and die early.

Cigars will give you catarrh and a tobacco heart.

Drink coffee and you will obtain nervous prostration.

Drink wine and get the gout.

Beer will make you sleepy and cocoa fat.

What a trouble it is to live!

In order to be entirely healthy one must eat nothing, never drink anything, leave smoking alone and, by the way, don't breathe unless you have the air properly sterilized with carbolic acid, camphor and vinegar. Would not this be a life of bliss? Oh, goodness, what a blessing.

To Discourage Suicides.

In Japan a favorite method of committing suicide is to throw one's self over a waterfall. Police are stationed at several waterfalls adjacent to the cities. Near one of them is a conspicuous sign, bearing these words: "Do not drown yourself here! Intending suicides are warned that Heaven disapproves of the utilization of this waterfall for the purpose. This is certified on the best priestly authority, and serious consequences in the hereafter are guaranteed. To drown here is also forbidden by the authorities."—London Tit-Bits.

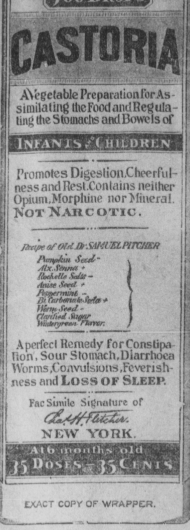

EXACT COPY OF WRAPPER.

CASTORIA

For Infants and Children.

The Kind You Have Always Bought

Bears the Signature of Chas. H. Fletcher.

In Use For Over Thirty Years

CASTORIA

THE CENTAUR COMPANY, NEW YORK CITY.

Our Expenses Are Small, We Can and Will

Save You Money

ON

Watches, Jewelry and Diamonds.

Get our prices before buying. Repairing a Specialty. Spectacles accurately and scientifically fitted. Eyes examined free. We guarantee satisfaction.

JAS. H. SKARRY,

The Ninth Street Jeweler and Optician.

The Lyon County Fair,

Sept. 14, 15, 16 and 17,

Eddyville, Kentucky.

You can leave Hopkinsville in the morning at 6:40, spend a delightful day and return at night at 10:25. HALF FARE. Gate fee 25c, Children 15c. The Paducah Band will furnish music. The "Fair Hop" will be on Friday night, the 16th, at the President's residence, "Mineral Mound." You are invited without further notice.

Do You Take Quinine?

It's 10 to 1 you do if you are a victim of malaria.

Don't Do It. It's Dangerous.

We'll admit it will cure malaria, but it leaves almost deadly after effects.

HERBINE

is purely vegetable and absolutely guaranteed to cure malaria, sick headache, biliousness, and all stomach, kidney and liver complaints.

TRY IT TO-DAY.

50 Cents a Bottle. All Druggists.

Bethel - College,

(INCORPORATED.)

RUSSELLVILLE, - KENTUCKY.

Collegiate, Classical and Scientific Courses. Academic Department for those who cannot meet entrance requirements. Able Faculty, Thorough Instruction. Library and Reading room. Laboratory equal to all demands. Beautiful Campus of 30 Acres, Athletic Field, New Gymnasium, Tennis Courts, Croquet grounds. Buildings contain all modern improvements, electric lights, hot air heating, water supply and baths. Special attention to boarding department. Tuition free to ministers' sons and licentiates. Expenses moderate. Next session opens Sept. 1, 1904. For illustrated catalogue and information, address

WM. H. HARRISON, President.

The Nashville American

The South's Leading Publication for Nearly a Century.

DAILY! SUNDAY! WEEKLY!

KEEP POSTED ON

The Russo-Japanese War,
The Panama Canal,
The Presidential Campaign,
The St. Louis World's Fair.

The present is an epoch of greatest historical importance.

The Most Complete Local News,
The Most Complete State News,
Alabama State News,
Kentucky State News,
Reliable Market Reports.

A good newspaper is an absolute necessity.

$85,500.00 CASH PRIZE CONTEST.

Subscribers of The American will participate in the distribution of

$85,500.00 in 1891 Cash Prizes

To be given to those making the nearest correct estimate on the total paid attendance at the St. Louis World's Fair now in progress.

To Nearest Correct Estimate	$25,000
To 2nd Nearest Correct Estimate	10,000
To 3rd Nearest Correct Estimate	5,000
To 4th Nearest Correct Estimate	2,500
To 5th Nearest Correct Estimate	1,500
To 6th Nearest Correct Estimate	1,000

And $40,500 in 1,885 other cash prizes, making a total of $85,500.00. This contest closes October 15, 1904.

THE WEEKLY AMERICAN—one year and one estimate..........$ .50
THE SUNDAY AMERICAN—one year and two estimates..........2 00
THE DAILY AMERICAN—(without Sunday) 1 month and 1 estimate .45
THE DAILY AMERICAN—(including Sunday) 1 month & 1 estimate .65

Subscribe now or write for sample containing all conditions and full particulars of this great contest. Address

THE NASHVILLE AMERICAN,
NASHVILLE, TENN.

DON'T GO IT

BLIND

when buying Life Insurance. A search WITH OPEN EYES will satisfy you that the policies of this company contain SPECIAL and PECULIAR advantages not COMBINED in the policies of other companies.

Mutual Benefit Life Insurance Co.

OF NEWARK, NEW JERSEY.

Specimen Policy Furnished on Application.

W. W. DENNIS & CO.,
STATE AGENTS.
506 WEST MAIN, LOUISVILLE, KY.
WALLACE & MOORE, Agts, Hopkinsville, Ky.

E & T H R R CO

If you are going

NORTH OR EAST

Travel via the "EVANSVILLE ROUTE," E. & T. H. and C. & E. I. the best equipped and most direct line to Chicago and all points reached via Chicago

Inquiries regarding rates, time, etc. addressed to representatives given below will receive prompt and courteous attention.

F. P. Jeffries, G. P. & T. A., Evansville, Ind.
S. L. Rogers, General Agent, Nashville, Tenn.
Bruce Jeffries, T. P. A., Atlanta, Ga.

New Chicago Terminal For The

"Evansville Route."

(E. & T. E. and C. & E. I.)

All passenger trains via the above lines, now arrive at and depart from the new LaSallee St. Station at Chicago, located at Van Buren, LaSallee and Sherman Sts. This is in the heart of the business district, and is the only station in Chicago on the Union Elevated Loop, where cars may be taken to any other station or to any portion of the city or suburbs.

D. H. HILLMAN,
G. P. & T. A., E. & T. H.

W. W. GRAY,
Tonsorial Artist,

West Seventh street, Elb Building. Clean towels and everything fresh. Give us a call.

Farm For Rent.

Lame Back
Stiff Joints
Contracted Cords

These affections have made thousands of life long cripples. Thousands of cripples have been cured permanently by the use of the best and most reliable of all Family remedies.

Hamlins WIZARD OIL

Penetrates the Pores of the Skin
Reaches the Seat of the Trouble
Drives out the Pain
Cures the Disease

Why not try it? It can do for you what it has done for others.

C. S. Burrell, Dennison, Tex., writes: I suffered for years with Lame Back caused from inflammation of the Kidneys. Sometimes I could not straighten up and at times could not turn in bed. Hamlins Wizard Oil has cured me and I feel better than I have in thirty years.

John Ogden, Willows, Cal., writes: I had Rheumatism in my hand so badly that the joints became stiff and I had not been able to close the hand in two years. A few applications of Hamlins Wizard Oil removed the Contraction of the Cords and I have since had entire use of my hand.

There is only one Wizard Oil—Hamlins—name blown in the bottle. Signature "Hamlin Bros." on wrapper. Take no substitute. 50c. and $1.00.

HAMLINS COUGH BALSAM
Heals the Lungs. Wards off Consumption. 25c, 50c

Hamlins Blood and Liver Pills
For Torpid Liver and Constipation. 25c

AUNT DINAH'S OLD VIRGINIA HERB TEA
Induces Sound, Refreshing Sleep. 25c

For Sale and Recommended by

R. C. HARDWICK,
Hopkinsville, Ky.

The Talk of Christian County.

OUR $5 SET OF TEETH,

They look well! Fit well! Wear Well!

Teeth are extracted free when new ones are ordered.

All work guaranteed.
Remember the place.

Louisville Dental Parlors.

Summers' Building, corner Court and Main St, Hopkinsville, Ky.
HOME 'PHONE 1214

POSITIONS GUARANTEED. May pay tuition out of salary after course is completed and position is secured. Indorsed by business men from Maine to California. For 160-page catalog, address J. F. DRAUGHON, Pres., either place,

DRAUGHON'S PRACTICAL BUSINESS Colleges.

NASHVILLE, TENN. ST. LOUIS, MO.

Knoxville, Tenn., Atlanta, Ga., Montgomery, Ala., Ft. Worth Texas, Oklahoma City, O. T., Galveston, Texas, Little Rock, Ark., Ft. Scott, Kans., Columbai, S. C., Shreveport, La., and Kansas City, Missouri

Incorporated. $300,000.00 capital. Established 1889. 14 bankers on board of directors. National reputation. Our diploma represents in business circles what Yale's and Harvard's represent in literary circles. No vacation; enter any time. Part car fare paid; cheap board. Write to-day.

HOME STUDY. BOOKKEEPING, SHORTHAND, PENMANSHIP, etc., taught by mail. Money refunded if not satisfied with course. Write for prices of home study courses.

WHITE'S
Cream Vermifuge

THE GUARANTEED
WORM REMEDY

THE CHILDREN'S FAVORITE TONIC.

BEWARE OF IMITATIONS.
THE GENUINE PREPARED ONLY BY
Ballard-Snow Liniment Co.
ST. LOUIS. MO.

Dr. PIERCE'S FAVORITE PRESCRIPTION FOR WEAK WOMEN.

Dr. [illegible] Dean's French Female Pills.

A safe, certain relief for Suppressed Menstruation. Never known to fail. Safe! Sure! Speedy! Satisfaction Guaranteed or money Refunded. Sent prepaid for $1.00 per box. Will send them on trial, to

ROPE TRAMWAYS OF POMPEII

Produced Cables of Wire Such as Are Supposed to Be of Modern Invention.

Ropes made of various kinds of fiber and leather are of very ancient date. Ropes of palm have been found in Egypt in the tombs of Beni-Hassan (about 3000 B. C.), and on the walls of these tombs is also shown the process of preparing hemp, says the Philadelphia Record.

The Bible tells us that Samson was bound with ropes and that the spies sent by Joshua into Jericho were let down in a basket, presumably by means of a rope.

At Nimrud, Assyria, a carved slab showing the siege of a castle was found, on which a soldier was represented in the act of cutting a rope to which a bucket for drawing water from a well outside the castle walls was attached.

The wire rope is generally considered a modern invention, a product of modern skill, and it will surprise many to learn that its manufacture is really a rediscovered lost art.

Although the Assyrians practiced the art of wire beating, no evidence has been found to indicate that they used wire for making rope.

The excavations at Pompeii have, however, brought to light a piece of bronze wire rope nearly 15 feet long and about one inch in circumference. This rope is now in the museo Borbonico at Naples.

It consists of three strands laid spirally together, each strand being made up of 15 wires twisted together, and its construction does not, therefore, differ greatly from that of wire ropes made to-day.

Pompeii was buried A. D. 79, 1,825 years ago, but how long wire ropes had then been known it is impossible to tell, though, judging by the knowledge shown in the construction, it may be safely concluded that they had been known for a considerable time.

As to the use of rope tramways, it is said that they were in use as early as 1644.

HEARSE NOT SEEN AT NIGHT

Undertakers Make it a Point to Have the Vehicle in Before Dark.

"Nobody gives us fellows credit for having a large bump of sensitiveness," said an undertaker, to a New York Times man, "but the fact is, we go to a good deal of trouble to safeguard the feelings of the general public. For one thing, we try never to keep our hearses in the street after dark.

"Of course, in the case of afternoon funerals and long distances we cannot avoid getting home late, but, even so, we make it a point to get under cover as soon as possible after nightfall. And we do that absolutely out of consideration for the public. By nine people out of ten the sight of a hearse in the street at night is taken as a sure sign of impending death and disaster.

"Even in the daytime a hearse is a gloomy affair, but to run up against one at night is pretty sure to give the most jovial fellow alive a depressing turn. I know how it is myself. Accustomed as I am to handling hearses, I don't like to bump into one unexpectedly at a dark corner.

"Most men in the business feel the same way, therefore, we strive to be considerate. That we succeed remarkably well is apparent to anybody who will take the trouble to count the hearses he has seen out at night. These are so few that I'll wager the most confirmed gadabout cannot recall more than three or four of them."

Paris Educates Pups.

A school for dogs is the latest development of the educational movement. It has been established in Paris with the object of teaching, not letters, but politeness. The schoolroom is furnished with chairs, tables and rugs, to give the necessary "local color" to the surroundings. The dog pupils are trained to welcome visitors by jumping up, wagging the tail and giving a low bark. When the visitor leaves the dog accompanies him to the door and bows his farewell by bending his head to the floor.—Philadelphia Press.

Big Texas Ranches.

COWED BY A WOMAN

HOW SHE DEFIED SAVAGE SOUTH AMERICAN NATIVES.

Infuriated by Drink the Uncivilized Tribesmen Demanded Revenge Which She Refused Them—A Hair-Raising Experience.

Few lower types or aboriginals exist than those that inhabit the Argentine republic. By nature cowardly and treacherous, they possess but one good quality: they fear the white man.

Needless to say, that without this respect the white man's life out there would not be worth a moment's purchase.

Well, the time that this little story commences was the morning after "pay day." It was this way. These natives were employed by an Englishman to work in his sugar plantation. They were paid when the green stalks had been cut and gathered in. And forthwith, savage-like, they spent the night revelling in "fire water," and quarrelling amongst themselves.

On this particular morning the Englishman had gone down to their village, leaving his young wife and infant son alone in the house. In a little while she began to feel lonely, so, taking her tiny baby in her arms, she started out for a walk.

A few hundred yards from the house was a shallow lake. Thither she repaired, and, sitting on the bank, dangled the tiny infant's feet in the tepid water.

Thus she sat on the bank delighting in her baby's glee when a loud noise reached her ears. Something was tearing its way through the undergrowth. Crack! the startled mother, clasping her baby in her arms, sprang to her feet.

Crunch, crack!—she could hear heavy sobbing pants. At this she breathed more freely—whatever the creature was it was human. A louder crack, the bushes parted and the horrible face of a native, covered with blood, peered through.

Uttering a weird cry the aboriginal sprang out, clenching in one hand a crimson-stained knife. Instantly thinking of the helpless baby in her arms, she turned and fled towards her home.

Closely following behind her she could hear his heavy steps. He was evidently spent, otherwise he would have overtaken her.

Up the steps, leading to her house, dashed the breathless girl, and into the dining room.

The next minute the awful savage entered, and in words, wild with terror, half-shrieked that he was being pursued. Already he was wounded. Might he hide in the great white lady's house?

Scarcely had he said this than a series of weird cries broke from without the house.

The young mother glanced out of the window. Right before her fully a hundred savages, wild with "fire water," stood, shrieking and brandishing their spears.

Telling the wounded native to remain where he was, she stepped on to the veranda, and gazed at them unflinchingly.

"You are hiding a man from us; we want him!" or words to that effect, were screamed at her.

"Yes," she answered fearlessly. "But you are not going to touch him. Let anyone of you dare to enter this house and the white man will come and eat you up."

A few ventured nearer, shrieking in derision; but they were cowards. They knew the terrible white man! And with loud cries they fled back to the forest.

Returning to the poor, trembling wretch, she bathed and bandaged his wounds, and a few hours later sent him on his way, for once in his life—really grateful.

Made His Mouth Water.

The late George Francis Train was once dining in a fashionable restuarant where the insistent attentions of a colored waiter were very annoying. "Say," said Mr. Train, "if you don't bother me for the next 15 minutes I'll place something beneath my plate that'll make your mouth water." The colored gentleman bowed courteously and anticipatingly waited in the rear. After Mr. Train had left his seat the waiter turned the plate and there found something which not only made his mouth water, but his teeth grate—a piece of chewing gum.—N. Y. Herald.

Mean Man.

The sweet girl had just concluded her graduation essay.

"What do you think of it?" asked her mother.

"Fine," answered her father; "no one would think that Maudie chewed gum

YACHTSMAN EASILY TOLD.

But Not by Showy Uniform or Affectation of Sea-Wise Airs When Ashore.

It is easy enough to distinguish a yachtsman from a non-yacht owning member of a yacht club, says the Detroit Free Press. The yachtsman is seldom seen in his yachting togs, while the non-yacht owner is apt to wear the regulation blue serge suit and the yachting cap and to have the trefoil on the sleeve of his coat and the insignia on his cap.

The yachtsman of to-day when he fits out his yacht will order a cap for each club to which he belongs, and he will wear these caps only at official functions. They are never worn ashore except to some important meeting or to some reception when it is proper to wear the uniform. The caps are not even worn on board the yacht.

He has his uniform which he puts on when he has to go aboard the flagship, but it is seldom worn ashore except at the clubhouse.

Men who own racing yachts dress themselves as comfortably as possible. When starting in a race the amateurs usually wear duck or flannel trousers, sweaters and caps, sometimes of cloth and sometimes of duck. The duck hat has become very popular.

For lounging on a cruising yacht flannel suits and straw hats or caps are the proper things. The yachting suits are uncomfortable and hot, and a man nowadays dresses as comfortably as he can.

For evening wear the real yachtsman is more formal. His evening suit is braided with gold and decorated with gilt buttons.

The coat is cut square like a double-breasted sack, but it does not lap over and will not button. On the collar the insignia are embroidered indicating the rank of the wearer.

The sleeves are decorated like those of a naval officer's coat. A commodore has three gold stars, a vice commodore two stars, and a rear commodore one star. Over this glittering uniform is worn a long cape coat that fastens loosely around the neck.

MOST REMARKABLE WOMAN.

At the Age of 120 Strong-Looking and Lived to the Age of 140 Years.

The statement that an old woman has "cast" a fresh set of teeth at the age of 90 has reminded a contributor of the Liverpool Post of a much more extraordinary case than that. In the edition of Thomas Pennant's "Tour in Scotland," printed at Warrington, by W. Eyers, in 1774, among other fine engravings is a portrait of "The Old Countess of Desmond," in Dupplin castle, N. B., and particulars of her age are given in the text. This portrait represents her at the age of 120, a firm-mouthed, strongly-marked woman, who lived to the great age of 140. She was the daughter of a Fitzgerald, of Drumana, in Ireland, and married, in the reign of Edward IV., James, fourteenth earl of Desmond; she was in England in the same reign, and danced at court with the king's brother, the duke of Gloucester, and died in the reign of James I. The year before her death (when 139) she took a journey to London to solicit relief from the king, the Desmond "house" having been reduced to a state of poverty. Francis Bacon, in his "History of Life and Death," states that this lady "did dentise twice or thrice, casting her old teeth and others coming in their place."

Food, Not Form.

Assistant Attorney General Robb while in a Washington restaurant sat near a man from Texas who evidently had not traveled to any extent. The waiter said to the stranger from the Lone Star state:

"Here's the bill of fare, sir."

"Say, look here!" shouted the Texan; "I haven't had a mouthful to eat yet, and I'll be hanged if I'll pay any bill till I get the goods. Fetch on your vittles first and I'll pay for 'em afterward."—N. Y. Herald.

Cure for Pessimism.

Let pessimism once take hold of the mind and life is all topsy-turvy, all vanity and vexation of spirit. There is no cure for individual or social disorder, except in forget-

ITS THE "COMFORT LINE."

FREE RECLINING CHAIR CARS ON THE POPULAR

HENDERSON ROUTE

BETWEEN

ST. LOUIS,
LOUISVILLE
THE EAST AND
SOUTHEAST.

As we are the originators of free reclining chair car service between St. Louis and Louisville don't you think it would pay you, in traveling, to "get the Henderson Route habit?—it will pay.

Ask Us About It.

W. F. SPOEHR, T. P. A.,
L. W. ROGERS, T. A.,
Henderson, Kentucky

I. C. R'y. Time Table.

No. 338, daily.	
Lv. Hopkinsville	6:40 a. m.
Ar. Princeton	7.40 "
" Paducah	9:25 "
" Cairo	11:35 "
" St. Louis	6:10 p. m
" Chicago	10:50 "

No. 334, Daily.	
Lv. Hopkinsville,	12:45 p. m.
Ar. Princeton	1:55 p. m.
" Henderson	6:00 "
" Evansville	6:45 "
Lv. Princeton	2:06 "
Ar. Louisville	7:00 p. m.
Lv. Princeton	2:38 p. m.
Ar. Paducah	4:15 "
" Memphis	10.50 "
" New Orleans	10:00 a. m.

No. 340.—Daily	
Lv. Hopkinsville	4:30 p. m.
Ar. Princeton	6:30 "
Lv. Princeton	2.57 a. m.
Ar. Louisville	7:50 "
" Princeton	2:35 "
Ar. Memphis	8:20 "
" New Orleans	7:55 p. m.

No. 341, daily arrives,	9:40 a. m.
No. 333, daily, "	3:50 p. m.
No. 331 daily, "	10:25 "

F. W. HARLOW, D. P. A., Louisville.
E. M. SHERWOOD, Agent, Hopkinsville.

Arkansas, Texas, Louisiana.

An ideal country for cheap homes. Land at $5, $10 and $15 per acre; grows corn, cotton, wheat, oats, grasses, fruits and vegetables.

Stock ranges ten months in the year.

Southeast Missouri, Arkansas, Louisiana and Texas are full of opportunities—the climate is mild, the soil is rich, the lands are cheap.

Low Home-seekers' rates—about half fare—via the Cotton Belt twice a month—first and third Tuesdays.

For descriptive literature, maps and excursion rates, write

L. O. Schaefer, T. P. A.
Cotton Belt, Cincinnati, O.
Jno. C. Riley, Imigration Agt., Henderson, Ky.

L. & N. Time Table.

GOING NORTH.	
No. 52—St. Louis Express	9:41 a. m
No. 54—St Louis Fast Mail	10:20 p. m
No. 92—Chi. & St. Lou. Lim.	5:40 a. m
No. 56—Hopkinsville Ac.	8:45 p. m
GOING SOUTH.	
No. 51—St. Louis Express	5:18 p. m
No. 53—St. Lou. Fast Mail	5:40 a. m
No. 93—Chi. & N. O. Lim.	12:01 a. m
No. 55—Hopkinsville Ac.	6:40 a. m

No. 52 and 54 connect at St. Louis for all points west.

No. 51 connects at Guthrie for Memphis Line points as far south as Erin and for Louisville, Cincinnati and the East.

No. 53 and 55 make direct connection at Guthrie for Louisville, Cincinnati and all points north and east thereof. No. 53 and 55 also connect for Memphis and way points.

No. 92 runs through to Chicago and will not carry passengers to points South of Evansville. Also carries through sleepers to St. Louis.

No. 91, through sleepers to Atlanta, Macon Jacksonville, St. Augustine and Tampa, Fla. Also Pullman sleepers to New Orleans. Connects at Guthrie for points East and West. No. 93 will not carry local passengers for points North of Nashville, Tenn.

J. C. HOOE, Agt.

BOYD & POOL
BARBERS,

7th Street, Hopkinsville, Ky.

Especial Attention given to Patrons, Clean Linen, Satisfactory Service. Call and be convinced.

Bath Rooms in Connection; Baths 25 cents.

Hopkinsville Kentuckian.

Published Tuesday and Friday Mornings

—BY—

CHAS. M. MEACHAM.

UBSCRIPTION $2 A YEAR IN ADVANCE.

Local reading notice 20 cents per line.
Special locals 5 cents line each insertion.
Rates for standing advertisements furnished on application.

OFFICE 212 SOUTH MAIN STREET.

—AUGUST 30, 1904—

Democratic Ticket.

FOR PRESIDENT,
JUDGE ALTON B. PARKER,
of New York.

FOR VICE PRESIDENT,
HON. HENRY G. DAVIS,
of West Virginia.

FOR CONGRESS,
HON. A. O. STANLEY,
of Henderson county.

Electoral Ticket.

CLAUDE M. THOMAS, Bourbon.
LILLARD H. CARTER, Anderson.

First District—C. C. Grassham, Livingston.
Second District—Everett Jennings, Hopkins.
Third District—Robert Hardison, Logan.
Fourth District—J. R. Zimmerman, Bullitt.
Fifth District—Herman D. Newcomb.
Sixth District—E. E. Barton, Pendleton.
Seventh District—J. S. Morris, Oldham.
Eighth District—W. Reed Embry, Boyle.
Ninth District—C. L. Williams, Boyd.
Tenth District—F. A. Lyon, Jr., Lee.
Eleventh District—R. C. Ford, Bell.

The Democratic convention of the Eleventh district nominated Geo. Stone, of Wayne county, for Congress.

The Vermont State election will be held September 6, and the Democrats are making an effort to reduce the Republican majority.

Marshall Field, of Chicago, is the heaviest individual taxpayer in the United States, being assessed on $40,000,000.

The Supreme Lodge of Knights of Pythias recognized the Rathbone Sisters as an auxiliary order by a vote of 66 to 49. The Pythian Sisterhood, which failed to secure recognition, will probably disband.

Three young men in Hardin county confessed to a charge of jumping on a moving train and were tried and fined by telephone, the justice never bringing them into his presence.

If any of our farmer friends have cattle afflicted with oesophagostomiasis inflatum, we advise them to use the remedy recommended by the Missouri State Veterinarian—a drench made of three ounces of gasoline in a pint of sweet milk.

The Kentuckian can see no good to come from making the race question a political issue in the South. If Roosevelt wants to eat with negroes, it is merely a question of taste for him to decide. The race question will in time adjust itself, if the politicians will let it alone.

Chairman Ernst, of the Republican state central committee, has called a meeting of his committee for Sept. 5, at Louisville, to consider the Hunter-Edwards contest in the Eleventh district. W. W. Byrley, the district chairman, who put the knife to Edwards, is a member of the State committee.

Miss Edna Smith, a telephone girl in Louisville, saved the life of Dudley Smith, a two-year-old child, by snatching him from in front of a rapidly approaching street car, the fender of which grazed her skirts as she escaped with the boy. Further than being members of the same great Smith family, they are not related.

There is more catarrh in this section of the country than all other diseases put together, and until the last few years was supposed to be incurable. For a great many years doctors pronounced it a local disease and proscribed local remedies, and by constantly failing to cure with local treatment, pronounced it incurable. Science has proven catarrh to be a constitutional disease and therefore requires constitutional treatment. Hall's Catarrh Cure, manufactured by F. J. Cheney & Co., Toledo, Ohio, is the only constitutional cure on the market. It is taken internally in doses from 10 drops to a teaspoonful. It acts directly on the blood and mucous surfaces of the system. They offer one hundred dollars for any case it fails to cure. Send for circulars and testimonials.

Address, F. J. Cheney & Co., Toledo, Ohio. Sold by druggists, 75c.

Take Hall's Family Pills for constipation.

The Indianapolis Sentinel says Gov. Durbin is tired of the Taylor issue in Indiana. It concludes a lengthy editorial with these words: "In justice to Governor Durbin it should be said that but for the fact he received this burden as a legacy from Governor Mount, he would have long ago surrendered Taylor to the Kentucky authorities. He feels that it is his duty to do so yet, and only shuns the responsibility because the politicians of his party demand that he shall carry his load of death. Governor Durbin rightly feels that he has nothing to do with the administration of justice in Kentucky, and it is his opinion that very soon Indiana must get rid of this disgrace by surrendering Taylor to Kentucky. Governor Durbin now feels that if there was ever an obstacle in the way of Taylor getting a fair trial in Kentucky it has long since passed away, and with it the reason for his detention in Indiana has disappeared. So there is still hope that the good name of Indiana will be vindicated before Governor Durbin retires from office.

The Henderson Gleaner, discussing Attorney General Hays' remarkable opinion about life insurance, says: "Two men have $1,000 each; one buys land and the other invests in a life policy. Why should the land pay taxes and the life go free. There is no sense or honesty in such a proposition. Let all be taxed alike." As we understand it, the opinion does not apply to the premium paid, but to the policy itself. For instance at $33 a thousand $1,000 would carry a $30,000 policy, and the Attorney General would tax the holder not on the premium, but the policy at its cash surrender value.

Salvatore Carasco, 22 years of age, a sergeant in the Filipino Constabulary at the World's Fair, killed himself for love of an American girl.

Carasco was a Batanzan Filipino, as the people from the Province of Batanzas are called, and had a wife in the Philippines.

He left a letter to the woman for love of whom he killed himself. Maj. Haskell, who took possession of it, refuses to make it public.

Kentucky thoroughbreds won sweeping victories at the World's Fair Horse Show last week. Her saddle horses won five out of six first prizes, her trotters two out of three and her Morgan horses captured five ties. Great dissatisfaction is expressed at the award for saddle stallion four-year-old and over, in which the famous Glenbrook was beaten by Kentucky Peak.

IN SECOND ROUND

Jeffries Knocked Munroe Out at San Francisco.

San Francisco, Aug. 26.—Like the veriest amateur in the ring, Jack Munroe, of Butte, Mont., went down and out before Champion James Jeffries tonight in the second round. The man from the mining district made such an extremely sorry showing that the great throng in Mechanics' Pavillion roundly hooted him as he protested to Referee Graney against the decision that had been given in favor of Jeffries.

MRS. OATES.

Good Woman of North Christian Died Friday.

Mrs. W. R. Oates died at her home near Barnes, formerly Pon, Friday last, of enlargement of the liver. She was 60 years of age and a member of the Baptist church. The interment took place at Hopewell Cemetery Saturday.

Warning.

The public is hereby warned to exercise precaution in hiring servants and see that they have been successfully vaccinated and not exposed to smallpox. The number of cases in the country and near town make it important that all care be taken to prevent a further spread of the disease. J. B. JACKSON, Secretary County Health Board.

World's Fair Accommdations.

Large, clean, elegantly furnished rooms, with bath, in private families. Best residence district, near Fair, at 50, 75, and $1.00 per day. Rates to parties.

H. L. McPherson.

ALL IS READY

For the State Guard Encampment at World's Fair.

Company D. Will Leave Here Thursday Night, September 1.

St. Louis, Mo., Aug. 29.—Practically everything is in readiness for the coming of the Kentucky State Guard to the Exposition next month. Harry G. Tandy, Quartermaster General and Acting Commissary General, was here today to arrange for rations for all the troops. The contracts he is making call for accommodations for 570 men for nine days each, three times during the month of September, a total of 1,610 men. Mr. Tandy is well pleased with the site selected for the Kentucky soldier boys. He says he will bring over a detail of men next Friday for the purpose of getting the site in readiness to pitch tents, etc.

This will be the first time the Kentucky militia have been paid for attending a camp of instruction. All are to have expenses paid and receive a daily salary amounting to $1.50 for privates, $1.75 for non-commissioned officers and so on up to about $9. Col. Mott Ayres, Paymaster General, will pay off.

The Government has appropriated $27,000, and the State is to supplement this with $14,000. Mr. Tandy is expecting some trouble in finding suitable horses for the officers. The sixteen head needed may be brought from Kentucky.

The Local Soldiers.

The following are the local officers and soldiers who will go. Capt. Nelson and eight men will go tonight and the others to-morrow night:

Regimental and Battalion Staff.

Col. Jouett Henry, Col. com'd'g.
Maj. E. B. Bassett.
Adj C H Tandy.
Capt. B G Nelson.
Sergt. Maj E W Ray.
Sergt. Maj. C W Head.
Q. M. Sergt. Perry Newman.

Company D, K. S. G.

Capt. Clifton Long.
Lieut. E W Clark.
Lieut. James Wootton.
1st Sergt. F H Merriam.
Com. Sergt. E B Courtney.
2d Sergt. Jas E Chappell.
3d Sergt. B S Winfree.
4th Sergt. Chas Jackson.
5th Sergt. Ellis White.
Corp. J C Giles.
" Lawson Flack.
" A H Walker.
" S Bassett.
" J Reynolds.
Musicians K West and J A Wall.
Artificer Dennis Wilkins.

Privates.

C O Adcock.
Burch Brumfield.
W A Bailey.
Ed Boyd.
Claude Cason.
S R Cannon.
M H Clark.
Tom Cavanaugh.
Howard Courtney.
W A Garnett.
H Chappell.
W Helsley.
R V Hanbery.
Hardy Hadden.
R E Hille.
D B Hancock.
C Ingle.
H Johnson.
Matt Kelly.
Karl Keach.
George Keach.
Simpson Mayton.
J C Marquess.
M Phillips.
Chas Quarles.
Ted Reynolds.
Ray Ryan.
Wallace Roper.
P C Smithson.
W C Summers.
Ernest Snodgrass.
L Tate.
G M Wood.

Mrs. W.A. Radford, Mrs. Chas. F. Jarrett, Misses Elizabeth Garnett and Katie Manson, and Messrs. M. L. Levy and R. J. Garrott leave Monday night (Aug. 29) for San Francisco, Cal. They leave here in a special car and will visit numerous points of interest on the way.—Pembroke Journal.

AT THE FIRST SIGN

Of Disfiguring Humors Use CUTICURA

Every child born into the world with an inherited tendency to torturing, disfiguring humors of the Skin and Scalp, becomes an object of the most tender solicitude, not only because of its suffering, but because of the dreadful fear that the disfiguration is to be lifelong and mar its future happiness and prosperity. Hence it becomes the duty of mothers of such afflicted children to acquaint themselves with the best, the purest, and most effective treatment available, viz.: the CUTICURA Treatment, consisting of warm baths with CUTICURA Soap, and gentle anointings with CUTICURA Ointment, the great Skin Cure. Cures made in childhood are speedy, permanent, and economical.

Sold throughout the world. Cuticura Soap, 25c., Ointment, 50c., Resolvent, 50c. (in form of Chocolate Coated Pills, 25c. per vial of 60). Depots: London, 27 Charterhouse Sq.; Paris, 5 Rue de la Paix; Boston, 137 Columbus Ave. Potter Drug & Chem. Corp., Sole Props.

☞ Send for "How to Cure Disfiguring Humors."

A Convenient

Drug Store!

We are now in our new store, corner Main and Ninth Sts.,

Old First National Bank Building.

We appreciate very much the many new customers who have enlisted with us, and will take great pleasure in showing you through our new store.

Ray & Fowler,

Ninth and Main Sts.

PROTECTING THE ORPHAN

is one of the offices of a trust company. It acts as a guardian and safeguards the child's interests in every way. The little one's estate is carefully handled to its best interests.

The Planters Bank and Trust Company

is prepared to undertake such a responsible duty at any time. It also acts as trustee, executor or administrator. It receives deposits subject to check at sight.

"If You Don't Buy Clothing from J. T. Wall & Co. You Don't Buy Clothing Right."

Hot Weather Prices In Our Clothing Department.

Watch this Space.

J. T. WALL & CO.,

One Price Store.

SOW NEW COLUMBIA,

The Wheat That Made 63 Bushels Per Acre.

All inquiries as to seed, prices, or any other information promptly answered. Respectfully,

JEFF J. GARROTT,
PEMBLOKE, KY.

The State College of Kentucky,

LEXINGTON, KENTUCKY.

The Agricultural and Mechanical (State College) of Kentucky offers the following courses of study, viz: Agricultural, horticultural, chemical, biological, mathematical, physical normal school, classical, mechanical engineering, electrical engineering, civil engineering, mining Engineering, each of which extends over four years and leads to a degree. Each course of study is organized under faculty general. The faculty number nearly fifty professors and instructors.

County appointees receive tuition, room rent in dormitories, flue and light, and if they remain traveling expenses.

The laboratories and museums are large, well equipped, comprehensive and modern.

The legislature appropriated $60,000 for a college home for young women and $30,009 for drill hall and gymnasium for men. Both buildings are completed and in use. Military tactics and science are fully provided for as required by congress.

Graduates from the several courses of study readily find excellent positions and liberal remuneration. The demand is largely in excess of the ability of the college to supply. Last year the matriculation was 750.

Specialists with the necessary number of assistants have charge of each department of natural science. Summer schools are provided for pedagogy, engineering and instruction in science.

The State College of Kentucky, though bearing hitherto the title of "college" is the only institution in the Commonwealth doing in any proper sense university work.

The completion of the college home for young women provides facilities for good board and lodging. It is equipped with all modern conveniences including bath rooms and rooms for physical culture. It is heated by steam and lighted by electricity.

An opportunity is thus afforded to them of a thorough education in classics, modern languages, literature, science, mathematics, logic, metaphysics, history and political economy, No other institution in the State offers advantages for education of women at all comparable to those offered by the State College of Kentucky.

For catalogues, method of obtaining appointments, information regarding courses of study, and terms of admission, apply to

Jas. K. Patterson, Ph. D. L.L. D.

Or to D. C. FRAZEE, Business Agent, Lexington, Ky.

Fall Term Begins Sept. 5th, 1904.

Brame's Stable.

(SUCCESSOR TO GOLAY & BRAME.)

Livery and Feed Stable.

Cor. 7th and Virginia Streets.

For a nice cool drive, Up-to-Date Rigs and courteous attention, give me a call. Hack service for the city—meeting all trains. Funeral and wedding work a specialty. Home 'Phone 1313 Cumberland 'Phone 32. I will be glad to have all my friends give me their patronage.

HOWARD BRAME, Hopkinsville, Ky.

PUBLIC SCHOOLS

Start With An Increased Attendance Yesterday.

Total 692 of Which 382 Are Girls And 292 Boys.

The Public Schools opened yesterday with 692 children in attendance against 676 last year.

The schools opened with only one new teacher, Miss Alice Scoby, who succeeded Mrs. R. F. Warren. The State adoption books are used, making almost a complete change in books.

The school rooms and grounds have been put in tip-top condition and the schools start with bright prospects.

The enrollment by rooms was as follows:

Clay Street Schools.

	Boys.	Girls.	Total.
No. 1.	30	27	57
" 2.	21	18	39
" 3.	17	22	39
" 4.	21	20	41
Annex	8	17	25
No. 9.	20	18	38
" 10.	21	19	40
" 11.	9	19	28
" 12	9	17	26
High School.			
No. 8.	8	12	20
" 7.	12	16	28
" 6.	5	18	23
" 5.	9	16	25
Virginia Street Schools,			
No. 1.	9	18	27
" 2	10	17	36
" 3.	19	19	38
" 4.	22	18	40
" 5.	12	15	27
" 6.	9	12	21
" 7.	10	15	25
" 8.	10	19	29
Total			692

To the Public.

About two years ago a new grocery store opened up in the Odd Fellow's building, under the name of M. E. Edmundson, with the choicest groceries, fruits and vegetables. We have been able, by liberal patronage of appreciative customers to make both ends meet. To them we return our sincere thanks and promise to do our very best in the future to retain their confidence.

The permanent success of any business depends upon the confidence and good opinion of the public. No business can succeed that makes dissatisfied customers. We work and plan to have all goods that we sell give absolute satisfaction in quality and price.

Now, just a word to those who voluntarily promised us at least a share of their patronage. While we have been somewhat disappointed in not having the pleasure of adding your names to our list of customers, we are still anxious to secure your grocery patronage. 'Tis true our stock is small, but it is always good and is kept clean and up-to-date, because we order fresh groceries every week to replace reduced stock. Come in and inspect our goods and our mode of doing business, and if you are satisfied we will certainly appreciate your patronage.

We also extend a cordial invitation to our country friends, many of whom perhaps will learn for the first time, on seeing this advertisement, that we are in the grocery business. Give us a trial order and we will guarantee to please you

Fair prices, pure groceries, courteous treatment, straight-forward dealing and prompt delivery is the plan we have adopted for this store. 'Phone us — either 'phone — and we will gladly supply your wants.

Respectfully,

M. E. EDMUNDSON.

E. B. ROSS

Discusses The Tobacco Situation and Gives Counsel to Growers.

To The Kentuckian.

I want to say that I am heartily in sympathy with "Cactus" in his effort to help tobacco growers. Though I cannot exactly agree with his view that "warehouses are the only means by which competition and better prices may be secured for the growers."

Warehouses certainly are one of the important and powerful means by which growers may secure better prices, but not the only, or even the best means to secure fair and reasonable prices for their tobacco.

The best help and relief for the growers lies in themselves. The growers can really control prices of our great staple. The warehouses are, and always have been their great friends, and should be helped and encouraged in every way that is fair and legitimate, but farmers themselves can actually control prices.

For each year "the great staple" is actually in the possession of the growers, they can, if they only will, claim and demand remunerative prices for the results of their labor. Some man may say "But how?"

My answer is "Exactly the same way that other workers claim and get fair prices for their labor."

The anthracite coal strikers of Pennsylvania claimed and got their reasonable demands. They simply "stood together as one man" and refused the wages offered them by the operators, and would not work for them until they got their demands.

They got the government of the United States and then J. P. Morgan, and finally the operators themselves, to agree to their terms. Then the battle was won. I do not propose for us farmers to adopt all the methods of the strikers but we certainly can learn from them that it is essential for us to "stand together as one man."

I do not propose to go into the history of the great strike, but will simply state the fact that they stood together and finally obtained their just demands. It cost great suffering and denial but I think it was worth all it cost.

If tobacco growers will they can do likewise, but it is sure to cost them something. For us farmers simply to get together and "resolve and resolve" and then go home and "fall over one another" to get and take the first offer that the gentle buyer will give them will not do it. They must have some of the grit of the strikers, who are generally poor men—poorer than farmers. The farmers must ask a fair price for their products, and hold firm until they get it.

If they cannot get a fair price, they had better "prize" and hold until they get it. Growers should help the warehouses and the warehouses should help the growers. If tobacco growers will just stand together like some other working people do, they can win "with hands down" but just to get in some court house and "resolve and resolve" and then go home and sell out for the first offer, without regard to the interest of any one but themselves—they will not win.

Let us learn from other working people who contend for fair returns for the results of their labor.

There is a great fight being made now by the meat packers from which we might learn something. So far as I am able to learn, the employers of the meat packers of Chicago and Omaha parpose to reduce the wages of their 50,000 employes from 18½ cents per hour to 17½ cents per hour, or about 8 cents per day; at the same time these same firms have forced down the price of cattle in the hands of farmers, and put up the price of meat to consumers.

This is a fair sample of what the trusts are doing, and of what tobacco growers may expect. The trust has forced down the price of tobacco nearly one half from what it used to be, and put up the price of manufactured tobacco.

The trust put up the price of beef to the consumers; they put down the price of cattle; and they propose to put down the wages of their employes. This great machine cuts three ways. It cuts the farmer, it cut the employes, and it cuts the poor consumer.

It is a "measly shame," as the song says. And if it is not stopped the men who are running this government at Washington will be hurled from power,

We tobacco growers may expect to get the same treatment; in fact, we are getting some of it now, and we will get more of it if we do not make a fight and "stand together" as other workers are doing.

This great tobacco trust, I see, is capitalized at $570,000,000. Think of that! That is enough to buy Congress and have laws made to suit themselves.

Let us do all we can to help Messrs. Ewing, Gaines and the warehouses make this fight. We can win if we are true to ourselves and to them. I will suggest that we have some means of deciding what is a fair price and then let him be "Anathema Maranatha" who sells for less.

It looks like each civil district could have a hard-headed, shrewd farmer who would examine each crop and decide what is a fair and reasonable price for it and then prize and send to the warehouses, unless they get a reasonable price.

I believe this would help to cure the present evil, and be a beginning that would do a great good in the future.

Why cannot growers stand together as other workers do? One of those meat packers would not dare to take less than a reasonable price for his labor—neither should any farmer.

I applied to several insurance companies in Clarksville for insurance to cover tobacco which I intended to ship abroad. I was refused by all the agents, some of them stating "that they had strict instructions not to insure any tobacco in the country for any parties except the Regies."

I cannot give the names of these agents but I can testify to the facts. The fact that I could not get insurance on tobacco at my place of business prevented me from buying. and thereby prevented competition.

I will state that after this agitation in the press and among planters and a fuss was made about this discrimination, I was offered insurance on my tobacco, but it was too late to accomplish anything for this year's business.

Very respectfully,

E. B. Ross,

Roseview, Montgomery Co., Tenn.

Republican Editor For Parker.

Jasper, Ind., Aug. 25.—Alva Green, editor, proprietor and founder of the Otwell Standard, a lifelong Republican, announces that he will support Parker and Davis and the entire Democratic ticket. He says that he is still a Republican, but that the best interests of the country demand the defeat of President Roosevelt this fall.

SOONER HITE

Jailed at Cadiz For a Lynching Offense.

Charged With Criminal Assault on a Small White Child.

Cadiz, Ky,. Aug. 29.—"Sooner" Hite, a young negro man, was brought here yesterday and lodged in jail, charged with a criminal assault on the nine-year-old daughter of Mark Clark a prominent farmer near Roaring Spring. Hite was employed as a farm hand by Mr. Clark, and the offense is alleged to have been committed early Sunday morning.

There is much feeling against the negro in the Roaring Spring neighborhood and there have been some threats of lynching.

CULLEY-REICKE.

Young Widow Weds In Paducah --Gone to the Fair.

Saturday afternoon at the home of the bride in Paducah, Mrs. Clara Rieke Burnett and Mr. Roy Culley were married. They left at once for St. Louis and will be at the Planters' hotel for a week or more, when they will return. The announcement of the wedding created a genuine surprise in Paducah social circles. Both have hundreds of friends who will extend congratulations.— News-Democrat.

The bride is a sister of Mrs. J. E. Cooper, of this city.

KILLED BY TRAIN.

Two Young Men Crushed to Death Near Madisonville.

Madisonville, Ky., Aug. 27.—While return from Evansville on a freight train, Thomas Kane, of Dixon, and Leslie Wood, of Sebree, were killed. The mangled remains were found near Rankin, north of this city.

Kane was 18 years of age and lived on a farm, while Wood was employed at Sebree.

They hoboed their way to Evansville and told friends they were coming back the same way. It is not known how they were killed, as the crew knew nothing about them.

SECOND TIME

Medley Cansler Seeks to Cross the River Styx.

Medley Cansler, who lives six miles west of Crofton, drank half an ounce of laudanum Saturday with suicidal intent. Dr. Croft was promptly summoned and succeeded in relieving him. About a year ago Cansler hanged himself in his barn and was almost dead when accidentally discovered and cut down. He is a farmer, 30 years of age, with a family.

Shot in Northern End.

The report reaches us that a young man by the name of James Oates was shot in the extreme northern end of Todd county last week. We are unable to learn the particulars of the affair.—Fairview Review.

Nominated For Circuit Judge.

Brinkley, Ky., Aug. 25.—D. W. Gardner was nominated in the Democratic primary for Circuit Judge for the Thirty-first judicial district.

Frankel's
BUSY STORE

LADIES READY-TO-WEAR DEPARTMENT.

Just received, the handsomest line of Ladies Tailor-Made Skirts, in all the latest styles and materials. If you are going to St. Louis you cannot afford to be without one of FRANKEL'S Tailor-Made Skirts. If you want to be properly dressed at home, you must have one of FRANKEL'S Tailor-Made Skirts. We have them in any size, large or small; also Misses' Skirts.

LADIES TAILORED SUITS!
FOR FIVE DAYS ONLY.

Your last chance to secure one of these Suits at a Great Sacrifice. For five days only, beginning Tuesday, August 30th, we will sell

$12.50 Ladies Tailor Made Suits at $5.00.

$15.00 to $18.50 Ladies Tailor Made Suits at $7.50.

$20 to $25 Ladies Tailor Made Suits at $10. $27.50 Tailor Made Suits $15.00.

$30.00 to $35.00 Ladies Tailor Made Suits at $15.00.

FALL MILLINERY *NOW READY FOR —YOU.*

The grandest line of quick selling, up-to-date Millinery ever shown in the city at a saving of 25 per cent. Our line of **TAILORED HATS**, including the "Gage" and 200 other styles, surpasses anything heretofore shown, both in beauty and low prices.

Pompons, Veilings, All Necessary Accessories of ***Fall Millinery!***

Two lots of Summer Hats, they must go or be packed away, we prefer that they should go at 25 per cent off; One lot, 79c, $2.00 and $2.50 hats in this lot; one lot 25c, $1.00 and $1.50 Baby Caps, soiled, at 25c. Here is the only place where you will find a complete line of Fancy Notions and Ladies Furnishings at prices that attract all buyers.

Miss S. B. Hooser & Co. **TEMPLE OF FASHION,** **105 South Main Street.**

Professional Cards

FRANK RIVES
Attorney-at-Law,
HOPKINSVILLE, KY.
Will Practice in all the Courts.

C. H. TANDY.
DENTIST.
Office over First National Bank
HOPKINSVILLE, KY.

DRS. OLDHAM,
Osteopathic Physicians.
Graduates under the founder of the science.
Office 701 South Clay St. Consultation and examination free. 'Phone 264. Home Phone 1418.

Harriman Route
VIA
Tennessee Central R. R.

The new short line to and from all Eastern points, including New York, Boston, Philadelphia and freight service by daily package cars in connection with the Ashville Line, the Virginia-Tennessee & Georgia AirLine, and the Richmond & Danville Dispatch.

The new line
Harriman Route
Solicits your patronage and guarantees careful attention and prompt handling of your business. See that your shipments are ordered and that your bills of lading read via either of the above lines in care of the
Tennessee Central R. R.

For further information apply E. H. Hinton, Traffic Manager, Nashville, Tenn., or H. D. Pettus, General Agent, Clarksville, Tenn.

Tennessee Central R. R
Time Table
Effective Sunday, June 5, 1904.

TRAIN NO. 1, DAILY—PASSENGER.

Lv. Hopkinsville	6:15 a m
Ar. Clarksville	7:19 a m
" Ashland City	8:16 a m
" Nashville	9:15 a m

TRAIN NO. 3, DAILY—PASSENGER

Lv. Hopkinsville	4:30 p m
Ar. Clarksville	5:33 p m
" Ashland City	6:25 p m
" Nashville	7:30 p m

Passenger Trains Arrive at Hopkinsville:

No. 4, Daily	12:01 p m
No. 2, "	9:35 p m

Mixed Trains, Daily Except Sunday,

No. 95 leaves Hopkinsville	3:00 p m
No. 96 arrives "	2:90 p m

Connections: "At Nashville with L. & N. and N. C. & St. L. Ry.; at Clarksville with L. & N. R. R., and at Hopkinsville with L. & N. and I. C. R. R.

E. H. HINTON, Traffic Manager, NASHVILLE, TENN.
E. M. SHERWOOD, Agt., Hopkinsville, Ky

Illinois Central R. R.
BEST TRAIN SERVICE
With Dining, Buffet Library, Sleeping and Reclining Chair Cars on through trains direct to the
World's Fair,

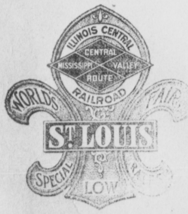

Tickets account of the Fair, with
10 Days, 60 Days, December 15 limit, at greatly reduced rates

Coach Excursions to St Louis
Every Tuesday and Thursday in June, at rates less than one fare for the round trip

Tickets and particulars as to specific rates, limits and train time of your home ticket agent.

This is a
Presidential Year
And You Must Keep Posted, the way to Do this is to Read the
WEEKLY
Courier Journal
Henry Watterson, EDITOR.

Twelve Pages, Issued Every Wednesday.

$1.00 A Year.

Revenue Reform.
Social Reform.
Moral Reform.

Courier-Journal Co.,
LOUISVILLE, KY.

BY A SPECIAL ARRANGEMENT YOU CAN GET THE
Hopkinsville Kentuckian
AND THE
Weekly Courier-Journal
Both One Year for Only **$2.50**

This is for cash subscriptions only. All subscriptions under this combination offer must be sent through the KENTUCKIAN office

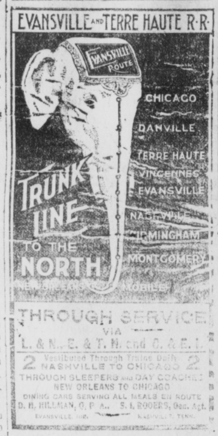

For Sale!

The B. W. Bowles Farm Formerly Owned and Known as the W. W. Ware Farm Lying Near Gracey, Christian Co., Kentucky.

Executor's Sale of Land—Rare Opportunity to Purchase Productive Farming Land—Farm to be sold in Small Tracts and as a Whole.

The undersigned executor of B. W. Bowles will, by virtue of the authority vested in it under the provisions of the will of the late B. W. Bowles, on County Court day, Monday, Sept. the 5th, 1904, at the court house door in Hopkinsville, Ky., between the hours of 11 a. m. and 2 p. m., offer at public auction and sell to the highest and best bidder, the B. W. Bowles farm, known as the W. W. Ware place, near Gracey, in Christian Co., Ky. The said lands will be sold in parcels suitable for small farms and also as a whole. The sale will be made for one-third cash, the balance in one and two years, with interest from date. Purchaser will be required to execute bond with good security for the deferred payments to the undersigned.

The farm is described by metes and bounds as follows:

"A tract of land lying in the Western portion of Christian county, Ky., on the road leading from Hopkinsville to Cerulean Springs, containing 628 acres, more or less, and being the same land conveyed by W. W. Ware to Jas. Rodman and B. W. Bowles on the 9th day of February 1901, and thereafter conveyed by said Jas. Rodman and his wife to B. W. Bowles on the 1st day of August 1891, and which is described by metes and bounds as follows, viz:

"Beginning at a postoak northwestwardly of the Bald Knob Hopson's corner, now Jones' corner, thence N. 44½, W. 239 poles to a stake, fallen postoak called for, near an old deer lick; thence N. 22½, E. 36 poles to a stake in a lane; thence N. 33, W. 180 poles to a stake on a high hill to a fallen whiteoak called for; thence S. 45½, W. 152 poles to two dead blackjacks and pointers; thence S. 46, E. 120 poles to a stake in a field, stone called for, about 8 poles eastwardly from a spring; thence S. 31, E. 50 poles to a stake; thence S. 43½, W 198 poles to a blackjack in a glade, corner to the Lander tract; thence with said line S. 83, E. 172 poles to a stake and pointer, another corner to the Lander tract; thence S. 35, E. 152 poles to a postoak stump, on the East side of the branch; thence S. 20, W. 37¼ poles to a stake at the turn of the land, a division corner; thence with the most Eastwardly edge of said lane; N. 68½, E. 180½ poles to a stake at another turn of the lane; thence N. 36, E. 124½ poles to a stake in an old road, with four small blackoaks, and three small hickories, pointers, in Hopson's, now Jones' line; thence with said line N. 73, W 107 poles to the beginning.

Also another tract of land beginning at the line on the lane, between the farms of Joseph W. Radford and Joseph Thomas and Jno. P. and J. U. Campbell, on the line of the said Campbell's, which is from the postoak stump S. 20 W. 100 poles to a stone on the South side of the Springs Road; thence S. 72½ E. 1½ poles to a stake, thence N. 20 E. 63 poles to a stake at the turn of the lane; thence with the eastwardly side of the said lane N. 68½ E. 178 poles to a stake, and stake, at the turn of the lane. Said boundary is intended to include and embrace the lane or road that leads from the body of said tract on the South side, to the Cerulean Springs road, and running between the Cox and Nuchols tracts, making an outlet for said land, on the South side of the public road."

Interesting Facts for Farmers

An Education in Display of the Department of Agriculture at the World's Fair.

In the United States Government building at the World's Fair the department of agriculture occupies a full eighth of the immense floor space. This is in fair proportion to the importance of the industry on which the real wealth of the nation depends. For it is from the soil, from inexhaustible Mother Earth, that vast tribute is drawn year by year, from generation to generation.

Agriculture not only supplies the food of the people, but it is the foster-mother, direct or indirect, of all our manufacturing industries and commercial enterprises. In recognition of this great truth the government spends lavishly of its revenues for the maintenance of experimental stations and for the constant services of a small army of experts in every department of research that has a bearing on the land and its productiveness. These efforts are focused, so to speak, at the World's Fair in St. Louis, where a magnificent demonstration is given of what the department is accomplishing to aid the farmer, the stock raiser, the lumberman, the fruit grower, and all who derive their livelihood from the soil. If there are enemies to be fought, new methods to be learned, the experience of other nations to be drawn upon, here is the place to come in quest of knowledge.

EAST ENTRANCE, PALACE OF ELECTRICITY.

One of the chief methods adopted to inculcate truths established by experience is the effective one of contrast. The inquirer is invited to look on this picture and on that. In this show case, for example, are apples of a particular kind grown on sandy soil, and side by side are apples of the same kind produced under identical conditions of climate but grown on a heavy clay soil. Even a child, if asked to "take one," will put his hand into the proper box. Again, there are about 50 varieties of strawberries shown by means of models that exactly reproduce size, shape and color. All are excellent, all are marketable. But the problem presented to the grower is—which is the one variety that best suits *my* climate and *my* soil? The department helps him to make the decision on which commercial success or failure depends. Once more, the question may arise: "Have I handled my fruit properly?" Look on this box of box of the same fruit that had been left carelessly lying around for several days; or contrast the fruit gathered at the proper stage of its ripening with the fruit picked too soon or too late. The difference in each case is so manifest, the market loss so very apparent, that surely such an error, once so convincingly brought home, will never be repeated. Or the packing may be defective—here are oranges that have traveled far without damage, shown as they should be packed; close by are others that are bruised and discolored, simply because they were improperly packed, as the eye guided by contrast can tell at a glance. And so on, and so on. These are merely illustrative examples of scores of telling object-lessons of the same kind.

Perhaps the man of the soil is in search of some product that will thrive in his particular locality, replace an imported luxury, and so afford him a profitable return for his enterprise and industry. The department places at his disposal facts and figures gathered by experts who have traveled all over the world for this very purpose. Ranged in show-cases are many fruits and vegetables all capable of acclimatization in America, some of them in gradual process of successful acclimatization—Jordan almonds from Spain, pistachio nuts from Italy, broad beans from England, truffles from France, Deglet Noor dates from Algeria, mangoes from India, mangosteens from Ceylon, leitchees from China, even a new salad plant from Japan.

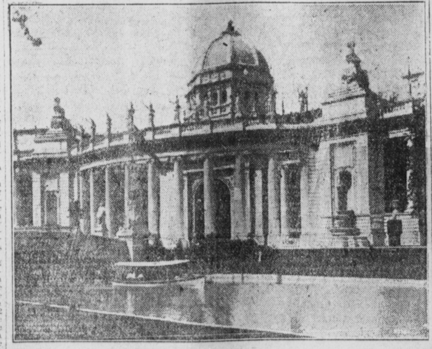

SOUTH ENTRANCE, PALACE OF VARIED INDUSTRIES.

What can be done in America to establish or extend their growth? This is a question which intelligent observers who flock to St. Louis from all parts of the United States will answer and will be aided to answer by inspecting these government exhibits. Again, there are barks for tanning, woods for dyeing, herbs for medicinal purposes, leaves that yield essences, shrubs that give spices, seeds that render oils, roots of commercial value for a variety of uses—all at the present time mainly imported. These are shown in large bulk samples that can be handled and examined, and are accompanied by suggestive hints as to the possible extension of cultivation. Was there

LITTLE WOMEN.

Nature dates womanhood from the period when the womanly function is first established, so that nature's little women are school-girls, shop-girls, etc. And therein lies a danger. This period is one of the most important in a woman's life, the mental effort of study, the physical effort of labor, are doubly exhausting at this season, and coupled with neglect or ignorance are often responsible for irregularity and other womanly ailments.

Dr. Pierce's Favorite Prescription may be relied upon to carry the woman safely through this period, as it does through maternity and the later change of life. This great medicine establishes regularity, dries weakening drains, heals inflammation and ulceration and cures female weakness.

"Two years ago my daughter's health began to fail," writes Mrs. Dan Hall, of Brodhead, Green Co., Wis. "Everything that could be thought of was done to help her, but it was of no use. She kept failing and I gave up, thinking she must die. I must say, Doctor, that only for your 'Favorite Prescription' my daughter would have been in her grave to-day. When she had taken one-half bottle the natural function was established, and we bought another one, making only two bottles in all, and she completely recovered. Since then she is as well as can be."

Dr. Pierce's Common Sense Medical Adviser, in paper covers, is sent FREE on receipt of 21 one-cent stamps to cover expense of mailing ONLY. Address Dr. R. V. Pierce, Buffalo, N. Y.

Bank of Hopkinsville,

Capital Stock Paid in - - **$100,000.**
Surplus - - - - - **$30,000.**

HENRY C. GANT, President.
J. E. McPHERSON, Cashier.
H. L. McPHERSON, Asst.-Cashier.

Accounts of Individuals, Firms and Corporations solicited, promising courteous treatment and every accommodation consistent with conservative banking. If you contemplate opening an account, or making any change in present relations, we would be glad to correspond with you.

Geo. C Long, Prest. C. F. Jarrett, V.-Prest. Thos. W. Long, Cashier.

First National Bank,

(Corner Ninth and Main Streets.)
Hopkinsville, - Kentucky.

Capital Stock $50,000.00
Surplus and Undivided Profits $17,500.00

BOARD OF DIRECTORS:

DR. T. W. BLAKEY,
JOHN P. PROWSE,
A. B. CROFT,
J. W. DOWNER,
LEE ELLIS,
R. W. DOWNER,
G. H. STOWE,
C. F. JARRETT, V-Prest.
GEO. C. LONG, President.

One of the most modern and best equipped banks in the State. Their Vault and Safe Deposit Boxes constitute a feature.

For Repairs
ON
Sewing Machine or Bicycles
Telephone No. 1148,
C. E. West & Son
Old Phoenix Hotel Building, Hopkinsville, Ky. Mail Orders a Specialty.

FRUIT JARS!
Half-Gallon, Quart and Pint.
Jelly Glasses, Tin Fruit Cans, Rubbers,
And extra tops for fruit jars.
J. K. TWYMAN,

Bethel Female College,
Hopkinsville, - Kentucky.

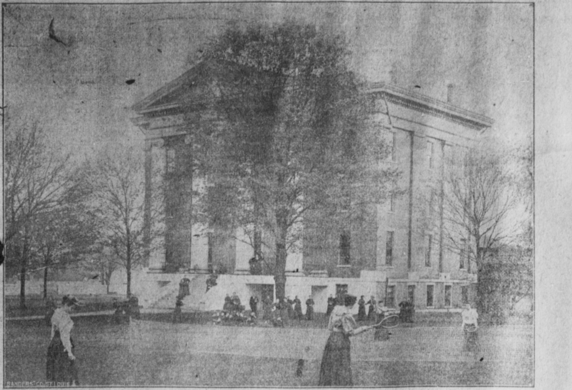

Select Home School for Young Ladies and Girls.

Primary, Preparatory and Collegiate Departments. Experienced teachers, graduates of best institutions. Boarders limited to 50. Expenses moderate. Those seeking high and thorough instruction will please write for catalogue. The 51st session begins Sept. 1, 1904. Address

EDMUND HARRISON, A. M., L.L. D.,
PRESIDENT.

Insurance men of the West who read the daily columns of insurance information in The Chicago Record-Herald keep pace with the times and are prepared for all emergencies and contingences that grow in to the insurance business. The column "With Insurance Men" gives in compact form all the latest doings in the insurance world, and is conceded by insurance men everywhere to be the best and most up-to-date report published by any newspaper in the United States. The Record-Herald does not copy its information from insurance journals, but secures it first hand from managers, agents and companies, and by telegraph from its own special correspondents, by telephone and in special cable dispatches from abroad. The New York service of The Record-Herald's insurance department is equaled by no other paper. In fact, The Record-Herald is the only daily newspaper that gives insurance men the first information daily on every important event in the insurance business.

Herbine

Renders the bile more fluid and thus helps the blood to flow; it affords prompt relief from biliousness, indigestion, sick and nervous headaches, and the over-indulgence in food and drink and drink. Herbine acts quickly, a dose after meals will bring the patient into a good condition in a few days.

G. L. Caldwell, Agt. M K. and T. R. R., Checotah, Ind Ter., writes, April 18, 1903: "I was sick for over two years with enlargement of the liver and spleen. The doctors did me no pood, and I ead given up all hope of being cured, when my druggist advised me to nse Herbine. It has made me sound and well." 50c. Sold by R C. Hardwick.

At Times Display Much Bravery, But Are Not Keen of Comprehension.

That the Cossacks are formidable antagonists cannot be denied. There is, in fact, but one thing that can be said against them, says the Review of Reviews. They are ignorant, 90 per cent. being unable to read or write. The Cossack has but two ideas—that of the force and power of his horse and arms, and that of blind, implicit subordination. He does not think. He has no initiative. He is not resourceful. His scouting is merely a matter of blundering along, in sufficiently large numbers to stumble on what he is seeking. A dozen intelligent scouts could cover as much ground as a regiment of Cossacks. But he can fight. It was the Cossack who ended the brilliant career of Charles XII., of Sweden. It was the Cossack, as much as the terrible winter of 1812, who rolled back Napoleon from Moscow. It was the Cossack who retrieved the honors of the Russian arms in the Turkish war of 1877. The eyes of the military profession are turned toward Manchuria, where he is now to be pitted against the soldier of Japan, the parvenu among military powers. The latter is deficient in cavalry, but has a light infantry admirably organized, capable of marches of almost incredible length and swiftness, intelligent, crafty and animated by a patriotism that is almost a religion.

SAYS

"A light purse is a heavy curse" Sickness makes a light purse. The LIVER is the seat of nine tenths of all disease.

Tutt's Pills

go to the root of the whole matter, thoroughly, quickly, safely and restore the action of the LIVER to normal condition.

Give tone to the system and solid flesh to the body.

Take No Substitute.

ELECTION BOARD.

Lucian Cravens Reappointed as Democratic Member.

Clerk of the Court of Appeals Chinn, Judge James Breathit, of Hopkinsville, Republican, and Charles B. Poyntz, Democrat, composing the State Board of Election Commissioners met at Frankfort Aug. 25 in the Court of Appeals room to appoint the County Boards of Election Commissioners. The board for Christian is as follows: L. R. Davis, Rep., sheriff; A. H. Anderson, Rep., and L. C. Cravens, Dem. The Republican State Chairman submitted a list for every county. His recommendation for Christian was C. O. Prowse, but for some reason Judge Anderson was appointed.

A CASE OF IT.

Many More Like It in Hopkinsville.

The following case is but one of many similar occurring daily in Hopkinsville. It is very easy to verify its correctness. Surely you cannot ask for better proof than such conclusive evidence.

J. B. Cravens, blacksmith, of 320 West 19th street, says: "Doan's Kidney Pills practically gave me a new back. For three or four years a kidney trouble had caused me the most constant and severe aches and pains through my back and compelled me to constantly complain in more than one way. When arising in the morning I felt sore and lame and had to make a great effort to dress myself. The trouble grew worse and a weakness of the kidneys set in which caused me a great deal of annoyance. Willing to try most anything I purchased Doan's Kidney Pills as soon as I saw them advertised locally and got a box at Thomas & Trahern's drug store, and the trouble with the kidney secretions is much relieved. The experiment has given me a great deal of faith in Doan's Kidney Pills."

For sale by all dealers. Price 50 cents. Foster-Milburn Co., Buffalo, New York, sole agents for the United States.

Remember the name, Doan's, and take no other.

Where Health and Pleasure May be Found!

Dawson Springs, Kentucky
HOTEL - ARCADIA.

The waters are world wide in the celebrity. The Hotel with a capacity to take care of 200 people, is situated on the Kentucky Division of the I. C. R. R. about 200 feet from the railroad station, surrounded by a beautiful maple grove. The old chalybeate well is in the yard, and the celebrated salts well about 100 yards from the Hotel. The wells are owned by the Hotel Arcadia and the guests of the Hotel have free access to them. An Italian Band will be in attendance during the entire season.

RATES.

$2 per Day! $10 per Week!
$35 per Month!
Children 10 years and under $5 per week!
Nurses and Maids $1 per day!
For further particulars apply to N. M. Holman & Co.
HOTEL ARCADIA. Dawson Springs, Ky.

Kentucky Fair Dates.

The following are the dates fixed for holding the Kentucky fairs for 1904 as far as reported:

Shelbyville, August 23, 4 days.
Shepherdsville, Aug. 23, 4 days.
Springfield, August 24, 4 days.
Somerset, August 30, 4 days.
Nicholasville, August 30, 4 days.
Florence, August 31, 4 days.
Glasgow, August 31, 4 days.
Elizabethtown, Sept. 6, 4 days.
Hartford, September 21, 4 days.

For Sale.

Two hundred acres of fine farming land, three miles west of Hopkinsville, on the Cadiz pike, 150 acres in grass and clover. Would sell 150 acres, or the whole 200 acres. Buildings all in good repair. Apply to J. G. Childress, Hopkinsville, Ky. R. F. D. No. 5.

Summer Excursion Rates.

Commencing May 25th and continuing until Sept. 30, the Illinois Central will sell round trip tickets as follows:

To Cerulean Springs	.80c
To Dawson Springs	$1.70
To Crittenden Springs	3.25
To Grayson Springs	5.80

All tickets will be limited to Oct. 31st.

Marion and Wright Young, father and son, were sentenced to ten years' imprisonment each for murder at Williamsburg, Ky.

Eczema, scald head, hives, itchiness of the skin of any sort instantly relieved, permanently cured. Doan's Ointment. At any drug store.

Japanese are alleged to have lost ten thousand men in their opening attack on Port Arthur.

No such thing as "Summer Complaint" where Dr. Fowler's Extract of Wild Strawberry is kept handy. Nature's Remedy very looseness of the bowels.

An Iowa man forces his wife to witness his suicide.

Croup instantly relieved. Dr. Thomas' Electric Oil. Perfectly safe. Never fails. At any drug store.

Senator Hoar continues to hold his own.

Bears the Signature of Chas. H. Fletcher. The Kind You Have Always Bought

It develops that the killing in New York of Salvatore Bossoto had no connection with the Mafia.

CASTORIA
For Infants and Children.
The Kind You Have Always Bought
Bears the Signature of Chas. H. Fletcher.

SEEK THE ENJOYMENT OF THE GREAT HEALTH AND PLEASURE RESORTS.

In the Virginia Mountians
And at the Seashore.

ON THE LINE OF THE

Chesapeake AND Ohio R'y.

IDEAL RESORTS IN AN IDEAL COUNTRY

Where the waters are renowned for their curative properties, where the mountain scenery is magnificent and where the summer climate is unsurpassed; the days being mildly warm and the nights cool and refreshing; but twelve hours' ride from Louisville, by either a day or night train, are situated the

VIRGINIA HOT SPRINGS, WHITE SULPHUR SPRINGS, WARM SPRINGS, ROCKBRIDGE ALUM SPRINGS, OLD SWEET SPRINGS, SWEET CHALYBEATE SPRINGS, RED SULPHUR SPRINGS, SALT SULPHUR SPRINGS, NATURAL BRIDGE AND OTHER WELL KNOWN HEALTH AND PLEASURE RESORTS.

Old Point Comfort, Virginia Beach, Ocean View, Atlantic City and Atlantic Coast Resorts.

The C. & O. R'y. reaches various Mountain and Seashore Resorts, at which very reasonable accommodation can be had. Full information, descriptive pamphlet, list of 300 summer homes in the mountains, at C. & O. ticket office, 257 Fourth Ave., Louisville, Ky., or W. A. WILGUS, S. P. A., C. & O. R'y., HOPKINSVILLE, KY.

A BUSINESS EDUCATION

Is absolutely necessary to the young man or young woman who would win success in life. This being conceded, it is of first importance to get your training at the school that stands in the very front rank—.

THE BRYANT & STRATTON BUSINESS COLLEGE,
N. E. Cor. Second and Walnut Sts., LOUISVILLE, KY.

BOOK-KEEPING, SHORTHAND, TYPEWRITING. Seven experienced teachers, each one a specialist in his line. Write for a beautiful book giving testimonials from graduates occupying prominent positions all over the United States—it will be mailed to you FREE. School open all year, students can enter at any time. E. J. Wright, Prse.

Vanderbilt Training School,
Elkton, - Kentucky.

Healthful Location, Intelligent Community, Moral Surroundings, Trained Instructors. Terms moderate. For particulars address

J. M. FLETCHER and J. M. ROBERTS, Principals.

MARRIED IN NEW YORK.

Mr. Harvey Watterson and Miss Alice Burrows.

Ravena, N. Y., Aug. 26.—Harvey Watterson, the youngest son of Henry Watterson, was married near here to Miss Alice Burrowes, the daughter of the late well-known engineer. The marriage ceremony was performed by the Rev Charles Burrowes, an uncle of the bride. Only the immediate families of the contracting parties were present. After the wedding Mr. and Mrs. Harvey Watterson went to Saratoga. Young Watterson is a lawyer, connected with the firm of Hatch & Debevoise, 40 Wall street.

Stop That Cough!

When a cough, a tickling or an irritation in the throat makes you feel uncomfortable, take Ballard's Horehound Syrup. Don't wait until the disease has gone beyond control. Mr. and Mrs. J. A. Anderson, 354 West 5th St., Salt Lake City, Utah, writes: "We think Ballard's Horehound Syrup the best medicine for coughs and colds. We have used it for several years; it always gives immediate relief, is very pleasant and gives perfect satisfaction." 25c, 50c, $1.00. Sold by R. C. Hardwick.

Floridian Leaps from Eads Bridge

St. Louis, Aug. 25.—A man supposed from papers found in a coat left lying on the bridge to be Frank McCormick of Winter Haven, Fla., committed suicide to-day by leaping from the Eads bridge into the Mississippi river. A watchman saw the man climb to the railing, but not in time to prevent him jumping.

Cures Sciatica.

Rev. W. L. Riley, L. L. D., New York, writes: "After fifteen days of excruciating pain from sciatic rheumatism, under various treatments, I was induced to try Ballard's Snow Liniment. The first application giving my first relief and the second entire relief. I can give it unqualified recommendation." 25c, 50c, $1.00.

Sold by R. C. Hardwick.

Miss Pattie L. Word.

The Times Dispatch, Richmond, Va., Aug. 21, 1904, says: Miss Pattie Lou Word, of Christian county, Ky., daughter of the late Benjamin H. Word, of Buckingham county, died in this city yesterday morning at 1 o'clock.

The interment will take place in the family burying ground.

The Blind May See.

Dr. D. Garfinkle's' Eye Remedy cured hundreds in Tennessee who were nearly blind with sore eyes, granulated eyelids, watering, itching, burning, inflamed eyes, and wild hairs. Many had scums or pterygiums on their eyes; could not see their way; were given up by doctors as incurable after paying out hundreds of dollars. Call or write for free sample, and you will be convinced that you can be cured. No matter how severe your case is, nor of how long standing, address Dr. D. Garfinkle, 609½ North Summer Street, Nashville, Tennessee.

WERE GETTING THE ACCENT

Americans Took This Englishman Around to Get Onto His Style of Speech.

"You know you Americans are a strange people," said the Englishman.

The American clubman demurred, says the New York Times. "You ought to back up such a statement as that," he said. "What peculiar experience have you had to cause you to think we're strange people?"

"Well, aw, you know, it's this way," said the Englishman. "I've only been in this country a month, and during that time I've been wined and dined in the most generous way imaginable. Why, I've been taken to all the best clubs here in New York, I've been taken to the theater, I've gone driving, and all that sort of thing, and I never could pay for anything. Sometimes the men who took me around were mere acquaintances. I thought it was the good fellowship that I used to hear about as so in evidence in America. But, you know, last night at the theater I asked the men with me if there wasn't some string to all this generosity, what it was all about anyway? And what do you suppose their bloomin' answer was?

"He said they were taking me around so as to get on to my way of talking. Now if that isn't bloomin' silly and strange!"

Couls, Eczema, Itching Humors, Pimples and Carbuncles--Costs Nothing to Try.

B. B. B. (Bottanic Blood Balm) is now recognized as a certain and sure cure for eczema, itching skin, humors, scabs, scales, watery blisters, pimples, aching bones or joints, boils, carbuncles, prickling pains in the skin, old eating sores, ulcers, etc. Botanic Blood Balm taken internally, cures the worst and most deep seated cases by enriching, purifying and vitalizing the blood, thereby giving a healthy blood supply to the skin. Botanic Blood Balm is the only cure to stay cured, for these awful, annoying skin troubles. Heals every sore and gives the rich glow of health to the skin. Builds up the broken down body and makes the blood red and nourishing. Especially advised for chronic, old cases that doctors, patent medicines and Hot Springs failed to cure. Druggist, $1. To prove that B. B. B. cures, samples sent free and prepaid by writing Blood Balm Co., Atlanta, Ga. Describe trouble and free advice will be sent in sealed letter.

Kuklux activity is reported from Colly, Ky.

The State Board of Election Commissioners is in session at Frankfort.

CASTORIA.
Bears the Signature of Chas. H. Fletcher. The Kind You Have Always Bought

William Weightman, the noted Philadelphia chemist, is dead.

Helen Keller at the Fair.

Preparations are being made to make "Helen Keller Day," October 18, at the St. Louis fair, an unusual demonstration. It is the first time in the history of any American fair that any special day has been set apart for an individual. All nations will do honor to this remarkable woman, whose emancipation from misfortunes has no peer in the whole century. Miss Keller's autobiography, "The Story of My Life," has been translated into seven languages, and is now being translated into two more. It has been called the most remarkable human document of the Nineteenth century.

Rheumatism.

When pains or irritation exist on any part of the body, the application of Ballard's Snow Liniment gives prompt relief. E. W. Sullivan, Prop. Sullivan House El Reno, O. T., writes, June 6, 1602: "I take pleasure in recommending Ballard's Snow Liniment to all who are afflicted with rheumatism. It is the only remedy I have found that gives immediate relief." 25c, 50c, $1.00. Sold by R. C. Hardwick.

The largest turbine vessel ever built was launched at Belfast, Ireland.

Burdock Blood Bitters gives a man a clear head, an active brain, a strong, vigorous body—makes him fit for the battle of life.

Two Russian ships encountered mines in the harbor of Port Arthur and one was sunk.

CASTORIA.
Bears the Signature of Chas. H. Fletcher. The Kind You Have Always Bought

Here and There.

Wanted—Help in dress-making. Mrs. P. C. Richardson, 111 9th St.

Rooms for rent, 917 S. Virginia St. Cumberland telephone 574.

Dr. E. N. Fruit, Dentist, office over City Bank, Hopkinsville, Ky.

Robert Parrott, who discovered the rich Parrott mine at Butte, Mont., is dead.

Peter Sells, the well known showman, was stricken with paralysis at Columbus, O.

Rev. H. D. Friend, of Bowling Green, preached at Hille's chapel, Sunday morning and evening.

Early tobacco is being cut in some parts of the county. The quality is better than last year.

Sam Street has resigned his place as telegraph operator for M. D. Boales, the broker, and will return to Huntsville, Ala.

The attendance at the World's Fair last week was 125,000 in excess of any other week since the opening of the exposition.

The premiums won by Kentucky owners in the first four days of the World's Fair live stock show amount to $4,905.

The Baker farm at Gracey has been rented to Messrs B. B. Nance and J. W. Crenshaw.

C. H. Layne is back in the livery business, at Layne & Moseley's stand on 9th street. First class rigs at any time. Feed and sale stable in connection.

Mr. Clifton Harned, our mail carrier, and his brother, Clarence, have moved to Hopkinsville, where they will open up a livery and feed stable.—Fairview Review.

John C. Lansdowne was stabbed to death at Covington, by John Lieberth, it is alleged, Lieberth mistaking him for his brother, Wallace Lansdowne.

Dr. J. B. Jackson and Mr. E. W. Henderson are extending the Forbes-Anderson private sewer out Main street and will connect with it.

John Long found a pearl in a mussel shell, near Henderson, that he sold for $400. It weighed 35 grains troy.

A woman who came to Calloway county and married Dan Rye, of New Concord, a month ago, as a result of a matrimonial agency, left him last week and went back to her people.

Judge Geo. V. Triplett has no opposition for the short term as county judge of Daviess county. He is not a candidate for re election for the full term.

The United Confederate Veterans will have a reunion at Earlington September 21 and 22. The G. A. R. Veterans of Earlington will be especially invited and entertained at the reunion. Some noted speakers will be on hand.

GINSENG culture is the greatest money maker on earth! A plot 100x100 ft. makes a $10,000 garden. Work is light, pleasant, and extremely profitable. I started 4 years ago; have sold $6,500 worth. You can do as well. I tell you how for 5c. I expect a letter from you, write me today. T. H. SUTTON, 1300 Sherwood ave., Louisville, Ky.

Dr. J. E. Fogartie, of the Ninth Street Presbyterian church, preached the sermon for the last union service of the summer Sunday night, at the Methodist church. The regular evening service will be resumed at all of the city churches next Sunday evening at 8 o'clock

Otho Lander, who has been in the U. S. army for three years, has been honorably discharged and has returned home. Henry Foster, another Hopkinsville boy, will also get his discharge about the first of October.

DR. EDWARDS,

SPECIALTY:

Eye, Ear, Nose and Throat.

Test Made for Glasses.

Phoenix Bldg., Hopkinsville, Ky.

It's a gentleman's whiskey, a pure delicious beverage and a grand appetizer. Don't forget the name, "I. W. HARPER" whiskey. The kind your grandfather used. Sold by W. R. Long, Hopkinsville, Kentucky.

WON TWO GAMES.

Locals Find Their Long Lost Rabbit's Foot,

Clarksville Sent Home Covered With Sore Spots—Vincennes Here.

Hopkinsville played in hard luck in the series of six games with Clarksville, winning only one game, the last. Thursday and Friday the visitors won with great ease, clearly out-playing the Browns. Friday Pettifer was in the box and pitched a good game, holding them down to 5 hits, but the locals could not hit Willis' balls. Even the best batters struck out again and again and only two hits were made. One of these was by "Smiley" Anderson, the new third-baseman, who parked the ball over left field and made a home run. This was the only score made, the Clatksvilles getting 5 Violet was out of condition and Dr. Lackey acted as umpire.

Saturday's game was a pleasant surprise to the fans, who expected to see it made six straights. The Browns started out like they meant business and made a run in the first inning. Violet was still absent and "Foxey" Morris was put in as umpire. Ferrell and Moore for Hopkinsville and Collins and Petit for Clarksville were the batteries. The locals set such a fast pace that the Clarksvilles soon realized that it was to be a close game and they began to beef over every decision made, and finally, when Morris called safe a runner who made a slide for the home plate, they demanded his removal. This was in the fifth inning and Dr. Lackey umpired the rest of the game. In the eighth inning the game was tied 5 to 5 and in the ninth the Browns lost a fine chance to score, Marre striking out with the bases full and it took three extra innings to get the necessary score. In the twelfth inning Reiney, of the Clarksville team, put a ball over right field fence so close to the foul line that they claimed it to be a fair ball and the whole team got mad when the umpire decided against them. "Whom the gods would destroy they first make mad." In the last half of the inning they went to pieces and everybody hit Collins. Anderson brought in the needed score, with bases full and no one out. The score was 6 to 5 with 15 hits on each side, and 1 error for Clarksville and 5 for Hopkinsville.

The Clarksville boys accepted defeat with very poor grace.

Hopkinsville played Vincennes at Paducah Sunday and won by 11 to 5. Alexander and Moore were the battery for the Browns and the Reds had two batteries, Goodwin and Taylor and Lemon and Wilkinson. Lemon was hurt and had to retire. Popp umpired and up to the fourth inning the Browns were shut out 4 to 0. When they caught on to Goodwin's balls they batted him all over the field, making 8 runs in one inning. Taylor was then put in and tried to stop the tide but without success. The score was 11 to 5. Hopkinsville made 13 hits and Vincennes 8. The Vincennes team is here for two more games, one yesterday and the other today. Then Henderson will come here for three games, Wednesday, Thursday and Friday.

Standing of Clubs to Aug. 28.

	P.	W.	L.	Pc.
Cairo	104	67	37	644
Paducah	105	58	44	552
Clarksville	101	53	48	524
Hopkinsville	104	45	59	432
Vincennes	105	45	59	428
Henderson	104	43	61	413

Monday's Schedule.

Paducah at Cairo.
Vincennes at Hopkinsville.
Henderson at Clarksville. Double header.

On The Fly.

Bomar leaves for Louisville tomorrow, having been sold to Tebeau for $200.

Brady, who was out of the game two or three days, went to Paducah Sunday and is back in left field th's week.

Cairo's champion team has been disposed of for next season. New York Americans get Holycross; Chicago National, Harvey and Richards; Pittsburg National, Rutledge, Haas and Wilder; Cincinnati National, Hughes and Crangle; St. Louis National, Kling; St. Louis American, Bittroff; Chicago American, Conner; Philadelphia American, Larsen; Cleveland American, Shannon.

Clarksville undoubtedly has one of the best teams in the League. They will probably quit second only to Cairo.

Pettifer, Ketter and Bomar spent Sunday here. Anderson returned to Clarksville. He was not signed, but was only playing third while Brady was out.

Alexander, who has played in hard luck lately, won at Paducah Sunday against two pitchers, one of them the brag Goodwin, Vincennes' best twirler,

A RARE CHANCE

For Our Farmer Friends of Christian County.

You and your neighbors are cordially invited to visit our factory at Kinney Station, Tenn., on Thursday Sept. 1st, and let us show you how fertilizer is made, and convince you that what we sell is as good as can be put up. Now there is a chance you should not miss, for it will give you an insight as to what should be put into good fertilizer. There will be a free barbecue on the grounds and plenty to eat for all. Come everybody and bring your neighbors with you. This is a chance you should not miss to learn something about good fertilizer. Your friends,

Singer & Johnson,
Kinney Station, Tenn.

Planters' Hardware Co., agents at Hopkinsville, Ky.

NEW MILLINERY STORE

Will be Ready to Begin Business Mext Monday.

The new millinery store to be opened in the Phoenix hotel corner in a few days by Campbell & Co, will be devoted strictly to millinery goods, such as patterns, finished hats, ready-to-wear hats, veilings, etc. The store will be under the management of Miss Francis Campbell, assisted by Miss Mary Barbour. The store room has been handsomely furnished with oak finishings and will be the best lighted and most desirably located store room in the city.

Miss Campbell has had much experience with Mrs. Keegan and others and thoroughly understands the demands of the Hopkinsville trade. She is in close touch with buyers in the largest cities and is prepared to sell at prices that cannot fail to please.

The store expects to be ready for business Monday Sept., 5.

Notice to Insurance Agents.

I hereby notify all life insurance agents that I have taken a policy with The Equitable Life Assurance Society, through their agent, Mr J. B. Perkins. I am perfectly satisfied with my policy and hereby request all life insurance agents to drive on by my gate and not under any circumstances talk life insurance to me.

G. W. Buchanan,
Howell, Ky.

Administrator's Sale.

We will, as administrators of J. S. Williams, deceased, sell at his late residence, at Huffman's Mill, on Thursday, Sept. 8, one lot of cattle, hogs, six good work mules, two horses, farming utensils, bay, corn, and a lot of lumber.

E. T. and W. A. Williams,
Admr's J. S. Williams, dec'd.

Athenaeum Resumes.

The September meeting of the Athenaeum will be held at Hotel Latham Thursday evening at 7:30 o'clock. Papers will be read by Capt. Clifton Long, Judge Joe McCarroll and Mr. Chas. M. Meacham.

Two Marion county, Ark., boys, Robert and Wyly Burns, captured brides in Benton county, Tenn., under daring circumstances. These two brothers married two sisters, Misses Myrtle and Sadie Moore. The brides are 16 and 17 years old, respectively.

Hump Back

SCOTT'S EMULSION won't make a hump back straight, neither will it make a short leg long, but it feeds soft bone and heals diseased bone and is among the few genuine means of recovery in rickets and bone consumption.

Send for free sample.
SCOTT & BOWNE, Chemists,
409-415 Pearl Street, New York.
50c. and $1.00; all druggists.

Personal Gossip.

Mrs. W. S. Harned is visiting in Cincinnati.

Mr. J. W. Mansfield has returned from Asheville, N. C.

Mr. W. H. Eggleton has returned to Louisville.

Mrs. E. P. Fears and daughter, Lucille, are at Dawson.

Mrs. Geo. E. Gary has returned from a week's stay at Dawson.

Mr. C. T. Edmundson has returned from St. Louis.

Mr. H. D. Holton, of Murray, came up last week to make a visit.

Mr. W. A. Wilgus and Henry Wallace, Jr., returned from New York Friday.

Miss Annie Smithson has returned from a three months' visit to Virginia.

Mrs. R. C. Hardwick, who is now in Holland, will sail on the 7th and arrive home about Sept. 17.

Mrs. Hughes, of Springfield, Ky., has returned home after a visit to her daughter, Mrs. W. W. Ray.

Mrs. Jno. C. Day and daughter, of Louisville, have returned home after a visit to Mrs. Geo. D. Dalton.

Thomas and Joseph Kelly, the young sons of Mr. M. D. Kelly, will attend St. Mary's College, near Lebanon, Ky.

Miss May Humphries has returned home, after spending her vacation in the country with her grandparents, Mr and Mrs T. L. Yonts.

Misses Elizabeth and Laura Little, of Owensboro, returned home Saturday after a visit to Mrs. Joe McCarroll.

Dr. J. M. Ferguson, the newly appointed Second Assistant physician at the Western Asylum, arrived yesterday and entered upon his duties.

MONEY WON

First Honors at The Gun Tournament at Cerulean.

Prowse For Third Time Captures The Club Medal—Official Scores.

The annual tournament of the Hopkinsville Gun Club at Cerulean Springs Thursday and Friday was participated in by more than 30 shooters. Some dropped out after discovering that they were in too fast company. The crack shot of the tournament was Mr. Harold Money, who broke 337 of 350 targets. Mr. E. Brady, Newbern, Tenn., won the medal to amateurs, with a score of 311. Mr. Lee Moody, Bessemer, Ala., was second with 309.

Mr. Chas. O. Prowse for the third time won the club medal with a score of 294, and it becomes his personal property.

Capt. Pool's courtesies to the visitors was appreciated. He spared nothing to make the occasion pleasant for all.

The official score o' the two days' shooting was as follows:

	Shot at.	Broke
Money	350	337
Rhiel	350	324
Brady	350	311
Moody	350	309
Mercer	350	308
Hillman	350	302
Meaders	350	295
Prowse	350	294
Moss	350	287
Woodard	350	263
Hansbro	285	216
Starling	290	201
Wadlington	305	186
Glenn	290	159
Nall	205	154
Barton	175	148
Gant	175	133
Curry	115	85
Jones	135	79
Page	95	71
Halloman	105	69
Moore	75	49
Gates	65	35
Fortner	65	31
Smith	35	29
Hart	35	25
Chatten	40	27
Turney	45	22
Glass	35	21
McCarley	25	20
George	40	17
Morrow	20	7
Burrus	15	6

Five thousand purse and bag makers in Greater New York have been ordered to strike.

We Offer This Season.

The same old time-tied brand of Fertilizers that have produce the best results for fifteen year on Christian county lands

Armour, Horseshoe, Homestead and Ox Brand!

The farmer cannot afford to experiment with new fertiliz formulas if he has found on that suits his soil as these d

EMPIRE DRILLS

Are the best. Both Hoe an Disc, with and without fertilize attachment. Come and see them

Forbes M'f'g. Co.